

FLUIT

# "ZIJN'K IN BEELD"

TULLEPETAONS CARNAVALSLIED 1992

TEKST+MUZIEK: HARRY STOLS/PETER BOGERS

ARR: (MARTIN DE HAECK/LAMME WILLEM)

♩=111

♩

2/4

1

REFREIN

15

2

29

tr

43

TO CODA

FINE

3

TÜSSENSPEL

COUplet

56

70

RIT.

A TEMPO

D.S.1 AL CODA

D.S.2 AL FINE

KLARINET

# "ZIJN'K IN BEELD"

TULLEPETAONS CARNAVALSLIED 1992

TEKST+MUZIEK: HARRY STOLS/PETER BOGERS  
ARR: MARTIN DE HAECK/LANNE WILLEM

♩=111

14

29

43 TO CODA FINE TUSSENSPEL COUPLÉ

56

69

76 RIT. A TEMPO D.S.1 AL CODA D.S.2 AL FINE

ALT SAX

# "ZIJN'K IN BEELD"

TULLEPETAONS CARNAVALSLIED 1992

TEXST+MUZIEK: HARRY STOLS/PETER BOGERS  
ARR: MARTIN DE HAECK/LAMME WILLEM

♩=111

REFRAIN 

14 

29 

43 TO CODA FINE.1 

54 

66 

75 RIT. . . . . A TEMPO D.S.1 AL CODA 

TENOR SAX

# "ZIJN'K IN BEELD"

TULLEPETAONS CARNAVALSLIED 1992

TEXST+MUZIEK: HARRY STOLS/PETER BOGERS  
ARR: MARTIN DE HAECK/LAMME WILLEM

$\text{♩} = 111$

REFRAIN  $\text{♩}$  1

13

26  $\text{♩}$  2

39 TO CODA FINE TUSSENSPEL COULET

52

66

75 RIT. . . . . A TEMPO D.S.1 AL CODA  $\text{♩}$  D.S.2 AL FINE

# "ZIJN'K IN BEELD"

TULLEPETAONS CARNAVALSLIED 1992

TEXT+MUZIEK: HARRY STOLS/PETER BOGERS  
ARR: MARTIN DE HAECK/LAMME WILLEM

TRUMPET (SPIJKERS)

♩=111

REFREIN §1

14

§2

29

TO CODA

44 FINE

TUSSENSPEL

COUPLÉT

55

66

75

RIT. - - - - - A TEMPO

D.S.1 AL CODA

D.S.2 AL FINE

# "ZIJN'K IN BEELD"

TULLEPETAONS CARNAVALSLIED 1992

TROMPET 1

TEKST+MUZIEK: HARRY STOLS/PETER BOGERS  
ARR: MARTIN DE HAECK/LAMME WILLEM

♩=111

REFREIN  $\text{S}1$

14

$\text{S}2$

29

43 TO CODA FINE 3 COUplet

54

66

75 RIT. A TEMPO D.S.1 AL CODA D.S.2 AL FINE

# "ZIJN'K IN BEELD"

TULLEPETAONS CARNAVALSLIED 1992

TEKST+MUZIEK: HARRY STOLS/PETER BOGERS  
ARR: MARTIN DE HAECK/LAMME WILLEM

TROMPET 2

♩=111

REFREIN §1

14

§2

29

43 TO CODA FINE TUSSENSPEL COUPLÉT

54

66

75 RIT. A TEMPO D.S.1 AL CODA D.S.2 AL FINE

TROMBONE 1

# "ZIJN'K IN BEELD"

TULLEPETAONS CARNAVALSLIED 1992

TEXST+MUZIEK: HARRY STOLS/PETER BOGERS  
ARR: MARTIN DE HAECK/LAMME WILLEM

♩=111

REFRAIN 

14

28 

41

TO CODA

FINE 

TUSSENSPEL

COUPLÉT

53

66

76

RIT. . . . . A TEMPO

D.S.1 AL CODA

D.S.2 AL FINE 

TROMBONE 2

# "ZIJN'K IN BEELD"

TULLEPETAONS CARNAVALSLIED 1992

TEKST+MUZIEK: HARRY STOLS/PETER BOGERS  
ARR: MARTIN DE HAECK/LAMME WILLEM

♩=111

REFRAIN 

14

28 

41

To CODA

FINE

TUSSENSPEL

COUPLÉT

53

66

76

RIT. . . . . A TEMPO

D.S.1 AL CODA

 D.S.2 AL FINE

# "ZIJN'K IN BEELD"

TULLEPETAONS CARNAVALSLIED 1992

TEKST+MUZIEK: HARRY STOLS/PETER BOGERS  
ARR: MARTIN DE HAECK/LAMME WILLEM

BAS IN B $\flat$

$\text{♩} = 111$

REFREIN  $\text{♩}$  1

4

14

4

$\text{♩}$  2

29

41

TO CODA

FINE

TUSSENSPEL

COULET

54

66

75

RIT.

A TEMPO

D.S.1 AL CODA

D.S.2 AL FINE

# "ZIJN'K IN BEELD"

TULLEPETAONS CARNAVALSLIED 1992

TEXST+MUZIEK: HARRY STOLS/PETER BOGERS  
ARR: MARTIN DE HAECK/LAMME WILLEM

BAS IN Eb

♩=111

REFREIN 

14

29

40

TO CODA

FINE

TUSSENSPEL

COUPLÉT

53

65

74

RIT. . . . .

A TEMPO

D.S.1 AL CODA

D.S.2 AL FINE

GUITAR

# "ZIJN'K IN BEELD"

TULLEPETAONS CARNAVALSLIED 1992

TEXST+MUZIEK: HARRY STOLS/PETER BOGERS  
ARR: MARTIN DE HAECK/LAMME WILLEM

♩=111 F7

REFREIN

4 C7 F7 4

15 F7 Bb Bb° Bb 4 Bb7 Eb

29 Eb E° Bb7 F7 Bb7 Eb E° Bb7 F7 Cm7 F7

43 Bb7 FINE F7 TUSSENSPEL Bb COUPEL 4 Eb Bb

To CODA

57 Eb E° Bb C7 F7 Bb F7 Bb

66 4 Eb Bb Eb E° Bb

76 Bb Bbm RIT. C7 F7 A TEMPO D.S.1 AL CODA D.S.2 AL FINE Bb Bb7

BAS IN C

# "ZIJN'K IN BEELD"

TULLEPETAONS CARNAVALSLIED 1992

TEXST+MUZIEK: HARRY STOLS/PETER BOGERS  
ARR: MARTIN DE HAECK/LAMME WILLEM

♩=111

REFREIN 

14

29

40

TO CODA FINE

TÜSSENSPEL

COUPLÉT

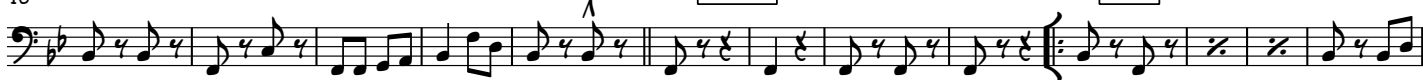

53

65

74

RIT. . . . .

A TEMPO

D.S.1 AL CODA

D.S.2 AL FINE

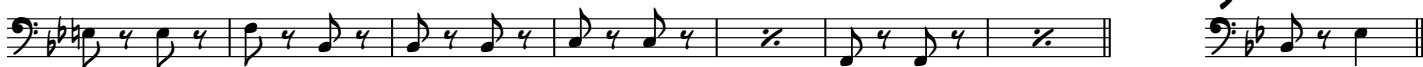

# "ZIJN'K IN BEELD"

TULLEPETAONS CARNAVALSLIED 1992

TEKST+MUZIEK: HARRY STOLS/PETER BOGERS  
ARR: MARTIN DE HAECCK/LAMME WILLEM

Drums

♩=111

REFREIN

♩1

4

14

4

28

♩2

40

TO CODA

FINE

TUSSENSPEL

COUPLÉT

51

4

4

66

4

75

RIT.

A TEMPO

D.S.1 AL CODA

D.S.2 AL FINE
