

FLUIT

# "KIENDERSPEL"

TULLEPETAONS CARNAVALSLIED 1995

TEKST/MEZIEK: HARRY STOLS/PETER BOGERS  
ARR.: MARTIN DE HAECR/LAMME WILLEM

♩=111

INTRO

REFREIN

13

25

34 TO CODA

44 COUPLET

54 D.S. AL CODA 1

D.S. AL CODA 2

62

KLARINET 1

# "KIENDERSPEL"

TULLEPETAONS CARNAVALSLIED 1995

TEKST/MEZIEK: HARRY STOLS/PETER BOGERS  
ARR: MARTIN DE HAECK/LAMME WILLEM

♩=111

INTRO

REFRAIN

14

26

39 TO CODA

COUPLÉ

52

D.S. AL CODA 1

D.S. AL CODA 2

62

KLARINET 2

# "KIENDERSPEL"

TULLEPETAONS CARNAVALSLIED 1995

TEKST/MEZIEK: HARRY STOLS/PETER BOGERS  
ARR.: MARTIN DE HAECCK/LAMME WILLEM

♩=111

INTRO

REFRAIN

13

25

34 TO CODA

44 COUPLET

54 D.S. AL CODA 1 D.S. AL CODA 2

62

ALT SAX

# "KIENDERSPEL"

TULLEPETAONS CARNAVALSLIED 1995

TEKST/MEZIEK: HARRY STOLS/PETER BOGERS  
ARR: MARTIN DE HAECCK/LAMME WILLEM

♩=111

INTRO

REFRAIN

13

26

39 TO CODA

COUplet

52

D.S. AL CODA 1

D.S. AL CODA 2

62

# "KIENDERSPEL"

TENOR SAX

TULLEPETAONS CARNAVALSLIED 1995

TEKST/MEZIEK: HARRY STOLS/PETER BOGERS  
ARR: MARTIN DE HAECK/LAMME WILLEM

♩=111

INTRO

REFRAIN

14

26

39 TO CODA

COUplet

2 2

45-46 48-49

52

D.S. AL CODA 1

D.S. AL CODA 2

62

# "KIENDERSPEL"

TROMPET (SPIJKERS)

TULLEPETAONS CARNAVALSLIED 1995

TEKST/MEZIEK: HARRY STOLS/PETER BOGERS  
ARR: MARTIN DE HAECK/LAMME WILLEM

♩=111

0 2 0 1 1 0 2 1 0 2 1 2 1 2 2 3 1 1 0 1 0

INTRO

14

2 2 2 1 0 0 0 0 0 2 1 0 0 0 1 2 0 2 2 0 1 1 1 2 3 1 0 2 1

26

0 0 0 1 0 2 2 1 2 0 1 2 0 0 2 0 1 1 0 2 0 1 0 1 2 1 1 1 2

To CODA

40

0 0 1 0 0 1 1 2 3 0 0 2 0 1 2 0 1 1 2 0 2 1 1 2 3 1 2 2 1 1 1 1 0

COUplet

52

0 0 2 0 1 1 2 0 0 0 0 1 0 1 1 0 0 2 1 0 0 0 0 1 2 0 1

D.S. AL CODA 1

♩=1

0 0 0 0 0 0 0 0 1 2

D.S. AL CODA 2

62

0 1 1 2 3 1 1 1 2 2 0 1 0 0 1 0 0 3 1 2 0

TROMPET 1

# "KIENDERSPEL"

TULLEPETAONS CARNAVALSLIED 1995

TEKST/MEZIEK: HARRY STOLS/PETER BOGERS  
ARR: MARTIN DE HAECK/LAMME WILLEM

♩=111

INTRO

REFREIN

14

26

39 TO CODA

COUPLÉ

51

D.S. AL CODA 1

61 D.S. AL CODA 2

TROMPET 2

# "KIENDERSPEL"

TULLEPETAONS CARNAVALSLIED 1995

TEKST/MEZIEK: HARRY STOLS/PETER BOGERS  
ARR: MARTIN DE HAECK/LAMME WILLEM

♩=111

INTRO

REFREIN

14

26

39 TO CODA

COUPLET

51

D.S. AL CODA 1

61 D.S. AL CODA 2

TROMBONE 1

# "KIENDERSPEL"

TULLEPETAONS CARNAVALSLIED 1995

TEKST/MEZIEK: HARRY STOLS/PETER BOGERS  
ARR: MARTIN DE HAECK/LAMME WILLEM

♩=111

INTRO

REFRAIN

14

26

TO CODA

40

COUPLÉT

2 2

45-46 48-49

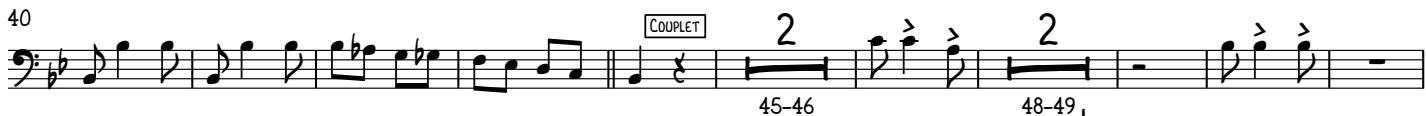

53

D.S. AL CODA 1

D.S. AL CODA 2

62

TROMBONE 2

# "KIENDERSPEL"

TULLEPETAONS CARNAVALSLIED 1995

TEKST/MEZIEK: HARRY STOLS/PETER BOGERS  
ARR: MARTIN DE HAECK/LAMME WILLEM

♩=111

INTRO

REFRAIN

14

26

TO CODA

40

COUPLÉT

2

45-46

2

48-49

53

D.S. AL CODA 1

D.S. AL CODA 2

62

# "KIENDERSPEL"

TULLEPETAONS CARNAVALSLIED 1995

TEKST/MEZIEK: HARRY STOLS/PETER BOGERS  
ARR.: MARTIN DE HAECCK/LAMME WILLEM

BAS IN B $\flat$

$\text{♩} = 111$

INTRO

REFREIN

13

26

39

TO CODA

COUplet

52

D.S. AL CODA 1

D.S. AL CODA 2

62

# "KIENDERSPEL"

TULLEPETAONS CARNAVALSLIED 1995

BAS IN Eb

TEKST/MEZIEK: HARRY STOLS/PETER BOGERS

ARR.: MARTIN DE HAECK/LAMME WILLEM

♩=111

INTRO

REFRAIN

13

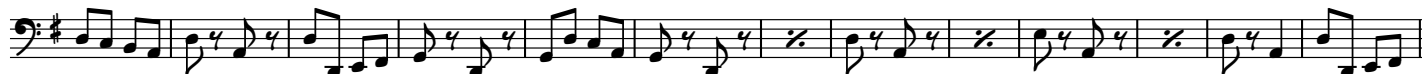

26

38

To CODA

COULET

4

51

D.S. AL CODA 1

D.S. AL CODA 2

62

GUITAR

# "KIENDERSPEL"

TULLEPETAONS CARNAVALSLIED 1995

TEKST/MEZIEK: HARRY STOLS/PETER BOGERS

ARR: MARTIN DE HAECCK/LAMME WILLEM

The sheet music is written for guitar in a 2/4 time signature with a key signature of two flats (Bb and Eb). The tempo is marked as quarter note = 111. The music is divided into several systems, each with a measure number at the beginning. Chords are indicated by letters above the staff, and some sections are marked with boxes: 'INTRO', 'REFREIN', and 'COUplet'. The piece includes repeat signs, a double bar line with a repeat sign, and a double bar line with a double repeat sign. There are also two 'D.S. AL CODA' markings with first and second endings. The music concludes with a final chord and a fermata.

♩=111

D7 Eb6 **INTRO** F7 Bb G7 C7 Eb6 F7 Bb F7 Bb **REFREIN**

12 F7 Bb F7 Bb F7 C7 F7

26 Bb F7 F7 Eb7 D7 Eb6 F7 Bb G7 C7 Eb6 F7 TO CODA

40 Bb F7 Bb **COUplet** F7 4 Bb

52 4 Eb Bb C D.S. AL CODA 1 F7 1 Bb D.S. AL CODA 2 F7

62 Bb F7 C7 Eb6 F7 Bb F7 Bb ^

BAS IN C

# "KIENDERSPEL"

TULLEPETAONS CARNAVALSLIED 1995

TEKST/MEZIEK: HARRY STOLS/PETER BOGERS  
ARR: MARTIN DE HAECCK/LAMME WILLEM

♩=111

INTRO

REFREIN

13

26

39 TO CODA

COUplet

4

52

D.S. AL CODA 1

D.S. AL CODA 2

♩=2

62

Drums

# "KIENDERSPEL"

TULLEPETAONS CARNAVALSLIED 1995

TEKST/MEZIEK: HARRY STOLS/PETER BOGERS

ARR.: MARTIN DE HAECK/LAMME WILLEM

♩=111

INTRO

4

14

4

*ff*

27

4 8 12 TO CODA

4

8

12

TO CODA

43

COUPLET

4

56

D.S. AL CODA 1

D.S. AL CODA 1

1

D.S. AL CODA 2

62

2

2