

"LEEVE DE LEUT"

FLOIT
WINNAAR LIEDJESFESTIVAL: SPEULENDERWIJS

TULLEPETAONS CARNAVALSLIED 2006

TEKST+MUZIEK: HARRY STOLS/PETER BOGERS
ARR.: MARTIN DE HAECK/LAMME WILLEM

- Measures 1-13: Main melody with lyrics "trm" and "tr".
- Measures 14-25: Continuation of the main melody with lyrics "tr".
- Measures 26-37: Continuation of the main melody with lyrics "tr" and "TO CODA".
- Measures 38-48: "TUSSENSPEL" (Interlude) section, marked "COOPIET".
- Measures 49-61: Continuation of the main melody with lyrics "trm".
- Measures 62-71: Continuation of the main melody with lyrics "trm" and "D.S. AL CODA 1".
- Measures 72-81: "D.S. AL CODA 2" section, marked "RIT." and "D.S. AL CODA 2".

KLARINET 1
WINNAAR LIEDJESFESTIVAL: SPEULENDERWIJS

"LEEVE DE LEUT"

TULLEPETAONS CARNAVALSLIED 2006

TEKST+MUZIEK: HARRY STOLS/PETER BOGERS
ARR: MARTIN DE HAECK/LAMME WILLEM

♩ = 111

REFREIN

15

29

TO CODA

TÖSSENSPEL

3

39-41

45

COUplet

56

68

1.

2.

D.S. AL CODA 1

1

RIT.

74

♩ = 111

D.S. AL CODA 2

2

KLARINET 2
WINNAAR LIEDJESFESTIVAL: SPEULENDERWIJS

"LEEVE DE LEUT"

TULLEPETAONS CARNAVALSLIED 2006

TEKST+MUZIEK: HARRY STOLS/PETER BOGERS
ARR: MARTIN DE HAECK/LAMME WILLEM

$\text{♩} = 111$

14

28

39-41

COUPLLET

1. 2.

D.S. AL CODA 1

72

RIT. . . . $\text{♩} = 111$

D.S. AL CODA 2

"LEEVE DE LEUT"

ALT SAX
WINNAAR LIEDJESFESTIVAL: SPEULENDERWIJS

TULLEPETAONS CARNAVALSLIED 2006

TEKST+MUZIEK: HARRY STOLS/PETER BOGERS
ARR.: MARTIN DE HAECK/LAMME WILLEM

$\text{♩} = 111$

14

27 TO CODA TÜSSENSPEL

40 COUplet

54

65 1. 2. D.S. AL CODA 1

72 1 RIT. $\text{♩} = 111$ D.S. AL CODA 2 2

"LEEVE DE LEUT"

TULLEPETAONS CARNAVALSLIED 2006

TEKST+MUZIEK: HARRY STOLS/PETER BOGERS

ARR: MARTIN DE HAECK/LAMME WILLEM

TENOR SAX
WINNAAR LIEDJESFESTIVAL: SPEULENDERWIJS

$\text{♩} = 111$

14

26 TO CODA

38 TOUSSENSPEL

46 COUplet

60 1. 2. D.S. AL CODA 1

72 1 RIT. . . . $\text{♩} = 111$ D.S. AL CODA 2 2

"LEEVE DE LEUT"

TROMPET (SPIJKERS)
WINNAAR LIEDJESFESTIVAL: SPEULENDERWIJS

TULLEPETAONS CARNAVALSLIED 2006

TEKST+MUZIEK: HARRY STOLS/PETER BOGERS
ARR: MARTIN DE HAECK/LAMME WILLEM

$\text{♩} = 111$

0 1/2 2 0 0 2 1 1/2 1 1 0 0 0 1/2 2 2 0 2 2 0 1/2 1 0 1/2 2 0 1/2 1/2 1 0 1/2 0 1/2 1/2 1 0 1/2 2 2 2 2 0 1 0 0 0 0 1 1 0 0

REFREIN

14 2 2 2 0 2 1/2 0 0 1/2 2 0 1/2 1/2 1/2 1 0 1/2 2 3 1/2 0 2 2 2 2 0 1 0 0 0 0 1 1 0 0

28 0 1 0 3 0 1/2 1 1 1 0 1 1 0 1 0 0 0 0 0 0 1 0 1 1/2 1/2 2 2 0 1 0 0 1/2 1/2 1 1/2 2 0

TO CODA TUSSENSPEL

42 0 0 1/2 1/2 1 1/2 2 0 0 0 0 2 0 1/2 0 0 1 0 0 1/2 0 0 1 2 1/2 0 1 0 0 1/2 0 0 0 0 2 0

COUPLÉ

55 1/2 0 0 1 0 0 1/2 0 0 1 1/2 2 0 1 0 0 2 0 1/2 2 1 2 0

64 1 2 1/2 0 0 0 0 1/2 2 2 0 1. 1 0 1/2 2 2. 1 0 1/2 2 D.S. AL CODA 1

72 1 RIT. - - 0 111 2 D.S. AL CODA 2 0 1/2 2 0 1 1/2 1/3 0 1 0

"LEEVE DE LEUT"

TULLEPETAONS CARNAVALSLIED 2006

TROMPET 1

WINNAAR LIEDJESFESTIVAL: SPEULENDERWIJS

TEKST+MUZIEK: HARRY STOLS/PETER BOGERS

ARR: MARTIN DE HAECK/LAMME WILLEM

♩ = 111

REFRAIN

13

25

To CODA

38

TUSSENSPEL

COUPLÉ

51

62

1. 2. D.S. AL CODA 1

72

1

RIT. . . . ♩ = 111

D.S. AL CODA 2

2

"LEEVE DE LEUT"

TULLEPETAONS CARNAVALSLIED 2006

TEKST+MUZIEK: HARRY STOLS/PETER BOGERS

ARR: MARTIN DE HAECR/LAMME WILLEM

TROMPET 2

WINNAAR LIEDJESFESTIVAL: SPEULENDERWIJS

REFREIN

♩ = 111

12

24

37 TO CODA TUSSENSPEL COUPLET

49

61

72

RIT. . . . ♩ = 111

2

TROMBONE 1
WINNAAR LIEDJESFESTIVAL: SPEULENDERWIJS

"LEEVE DE LEUT"

TULLEPETAONS CARNAVALSLIED 2006

TEXT+MUZIEK: HARRY STOLS/PETER BOGERS
ARR: MARTIN DE HAECK/LAMME WILLEM

♩ = 111

REFRAIN

13

25

37

TO CODA

TUSSENSPEL

COUplet

50

61

D.S. AL CODA 1

72

1

RIT. . . .

♩ = 111

D.S. AL CODA 2

2

"LEEVE DE LEUT"

TULLEPETAONS CARNAVALSLIED 2006

TROMBONE 2
WINNAAR LIEDJESFESTIVAL: SPEULENDERWIJS

TEXST+MUZIEK: HARRY STOLS/PETER BOGERS
ARR.: MARTIN DE HAECK/LAMME WILLEM

♩ = 111

♩
REFRAIN

BAS IN B \flat
WINNAAR LIEDJESFESTIVAL: SPECULENDERWIJS

"LEEVE DE LEUT"

TULLEPETAONS CARNAVALSLIED 2006

TEKST+MUZIEK: HARRY STOLS/PETER BOGERS
ARR.: MARTIN DE HAECR/LAMME WILLEM

$\text{♩} = 111$

REFRAIN

13

25

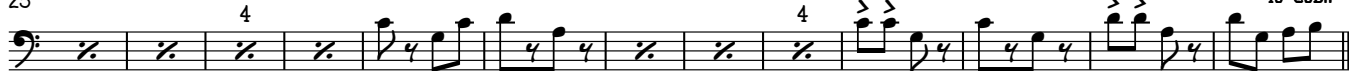

38

TUSSENSPEL

COUPLÉ

51

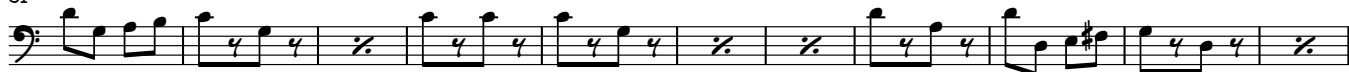

62

72

RIT. . . . $\text{♩} = 111$

D.S. AL CODA 2

BAS IN Eb
WINNAAR LIEDJESFESTIVAL: SPEULENDERWIJS

"LEEVE DE LEUT"

TULLEPETAONS CARNAVALSLIED 2006

TEKST+MUZIEK: HARRY STOLS/PETER BOGERS
ARR: MARTIN DE HAECCK/LAMME WILLEM

REFREIN

♩ = 111

13

26

TUSSENSPEL

41

55

66

D.S. AL CODA 1

72 1

RIT. . . . ♩ = 111

D.S. AL CODA 2

2

"LEEVE DE LEUT"

GITAAR
WINNAAR LIEDJESFESTIVAL: SPEULENDERWIJS

TULLEPETAONS CARNAVALSLIED 2006

TEKST+MUZIEK: HARRY STOLS/PETER BOGERS
ARR: MARTIN DE HAECK/LAMME WILLEM

♩ = 111 F7 Bb Eb F7 **REFREIN** Bb Eb

14 F7 Bb F7 Bb Eb F7 Bb

25 4 Cm 4 Bb Cm F7 TO CODA

38 **TUSSENSPEL** Bb F7 Bb F7 **COUPLLET** Bb 4 F7 Bb

53 4 C F7

65 1. 2. D.S. AL CODA 1

172 Bb RIT. . . F7 ♩ = 111 D.S. AL CODA 2 2 Bb

"LEEVE DE LEUT"

TULLEPETAONS CARNAVALSLIED 2006

BAS IN C
WINNAAR LIEDJESFESTIVAL: SPEULENDERWIJS

TEKST+MUZIEK: HARRY STOLS/PETER BOGERS
ARR.: MARTIN DE HAECK/LAMME WILLEM

♩ = 111

REFRAIN

13

27

41

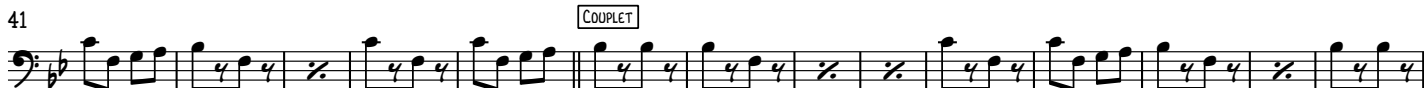

55

66

72 1

RIT. . . . ♩ = 111

D.S. AL CODA 2

2

DRUMS
WINNAAR LIEDJESFESTIVAL: SPEULENDERWIJS

"LEEVE DE LEUT"

TULLEPETAONS CARNAVALSLIED 2006

TEKST+MUZIEK: HARRY STOLS/PETER BOGERS
ARR: MARTIN DE HAECK/LAMME WILLEM

♩ = 111

2/4

REFRAIN

13

26

TO CODA

38

TUSSENSPEL

COUPLÉ

50

62

D.S. AL CODA 1

72

1

RIT. - -

♩ = 111

3/4

D.S. AL CODA 2

2

2/4