

arr.: Carnaval '61

instr.: 
partij: Be

As UT EFFE KAN

INTRO

LIED

FINE

arr.: Carnaval '61

instr.: 
partij: Bas 6

As UT EFFE KAN

INTRO

LIED

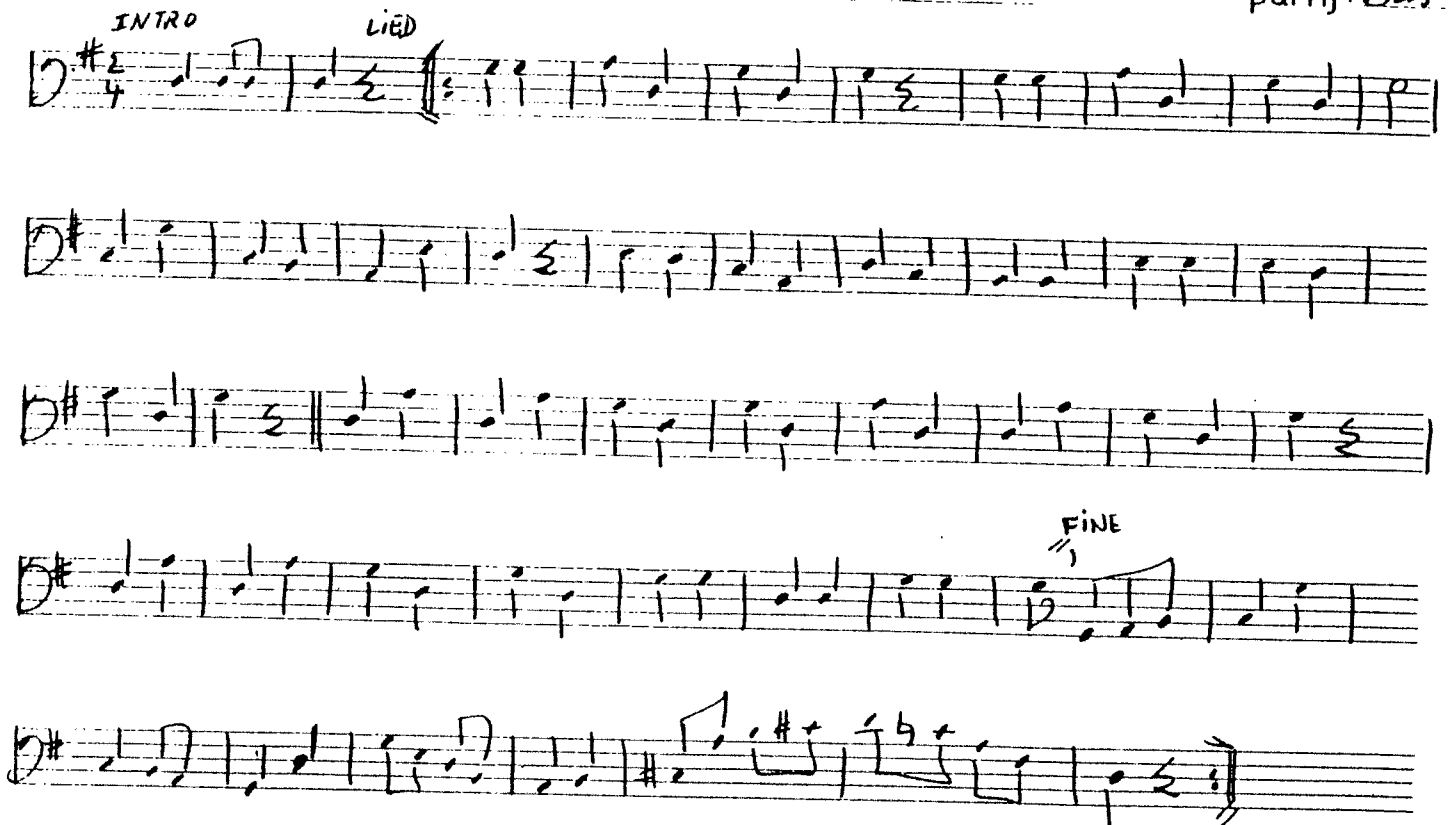

FINE

arr.: Carnarat '61

As UT EFFE KAN

instr.: 
partij: Bes

INTRO

LIED

FINIS

arr.: Carnaval '61

instr.: 2

As UT EFFE KAN

partij: Bas Bes

INTRO

LIED.

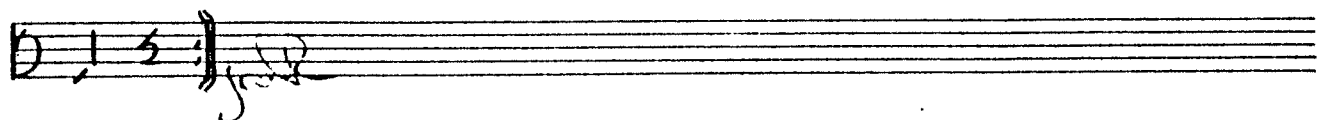
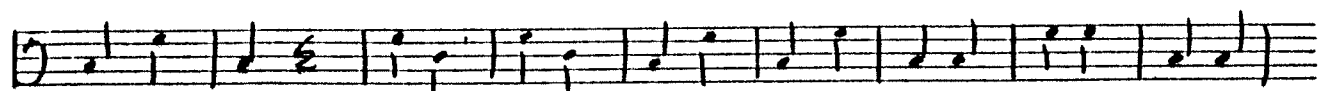
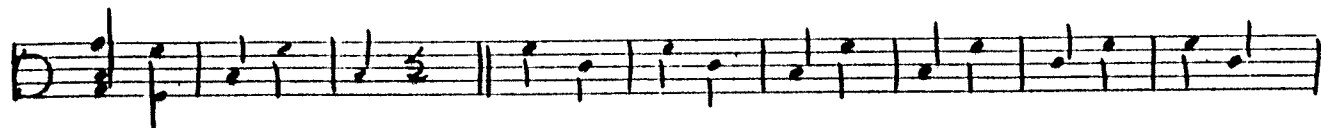
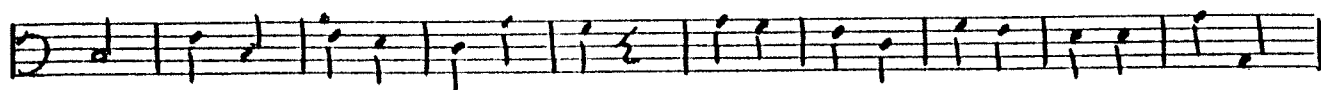
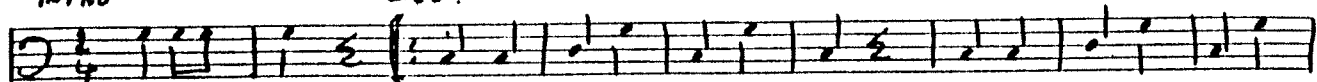

arr.: Carnaval '61

instr.: 2

As UT EFFE KAN

partij: Bas Es

INTRO

LIED

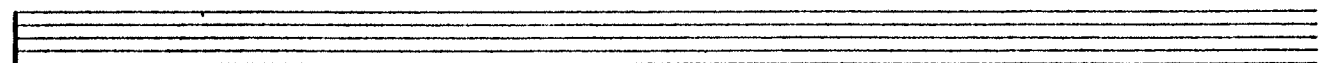
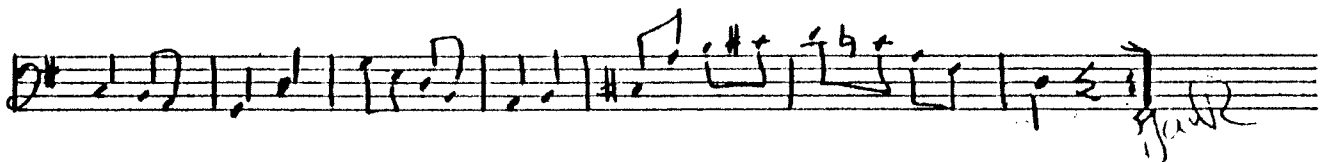
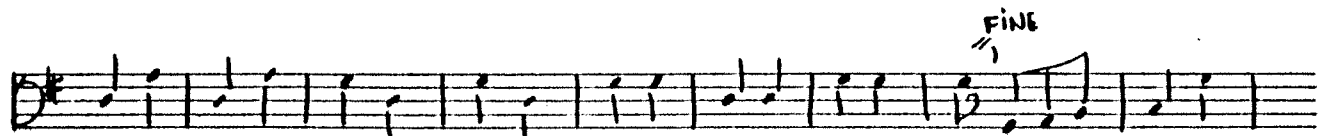
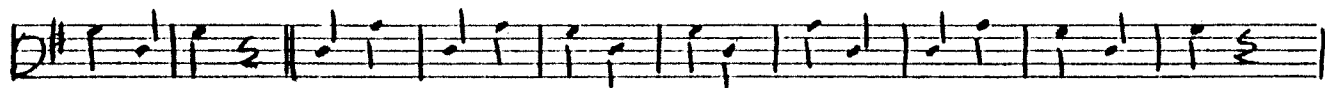
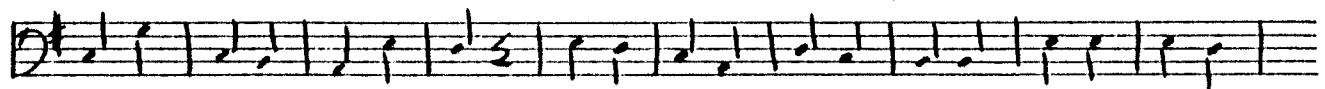
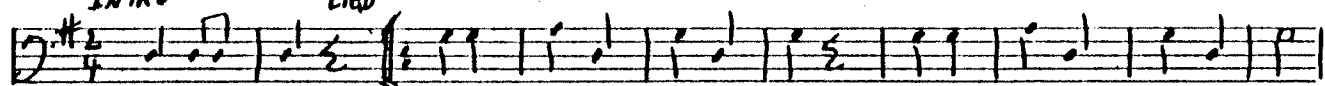

arr.: Carnaval 61

instr.: (P)

partij: Es

AS UT EFFE KAN

INTRO

LEO

FINE

arr. Carnaval '61

instr. : 2

AS UT EFFE KAN

partij : G

INTRO

LIED

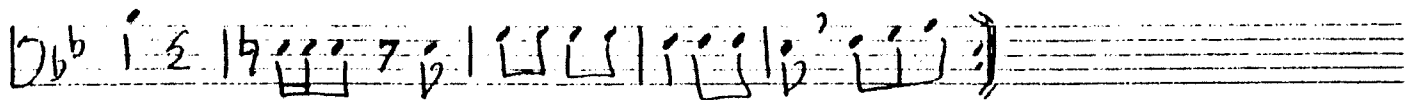
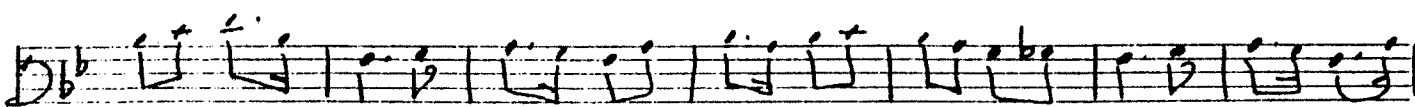
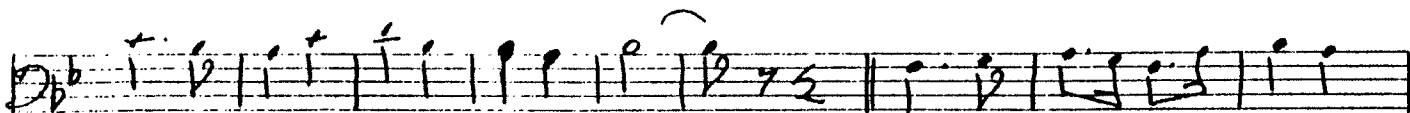
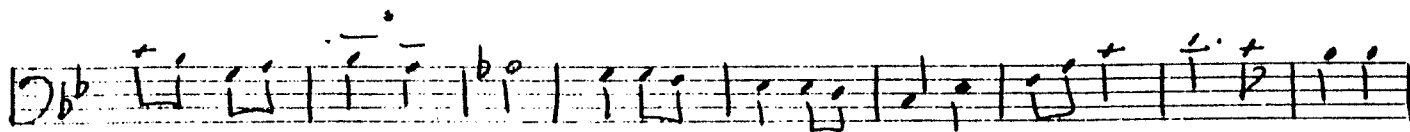
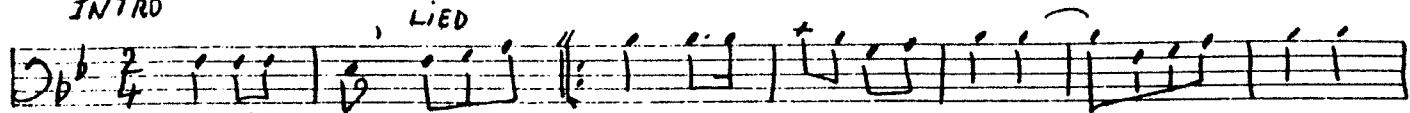

AS 'T EFFE KAN

Klarinetten

Fin

Fin

2x

2x

Coda

Coda

tot fin

AS 'T EFFE KAN

1. **A**

2

B

1.

2.

Fin 

Fin

2x

coda 

tot fin 

AS 'T EFFE KAN

Handwritten annotations: *1e* and *2e* are written above the first two staves. A circled *A* is written above the final measure of the first staff.

trombones C

Handwritten annotations: A circled *B* is written above the first measure of the second staff, and a circled *1:* is written above the final measure of the second staff.

1. 2.

Fin
Fin

2x
 2x

Coda
tot fin

AS 'T EFFE KAN

1e
2e

bugels bes

1. 2.

3^e x

Fin

Fin

2^x

Coda

tot fin

AS 'T EFFE KAN

drums

MARS TO
CO

RE Simb.

A

AS 'T EFFE KAN

Piccolo

- Staff 5:** First ending (1.) with a double bar line and repeat dots.
- Staff 8:** Labeled 'Coda' with a circled 'C' and a double bar line with a slash through it. Ends with the text 'tot tin'.

A. B + : voolby Fine
 nog een 3e x coda
 denig B + : → Fine

AS 'T EFFE KAN

Tuba bas C

1. 2.

Fin

coda tot fin

2x