

oelaptet tum

CARNAVAL ROOSENDAAL 1982

tekst en muziek

Piet Demmers.

intro.

Meej car-na-val, meej car-na-val, meej

car-na-val, zijn 'k un tul-le-pe--taon, zijn 'k un tul-le-pe--taon.

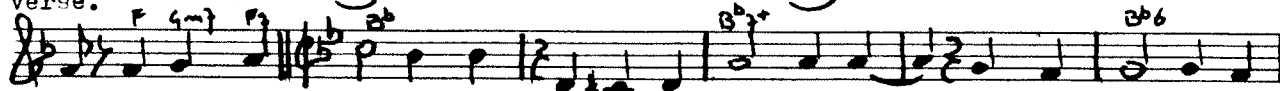

Oe, oe, "OE LAP-TET TUM" oekreddut voor me-kaor, zeej tur een te-ge

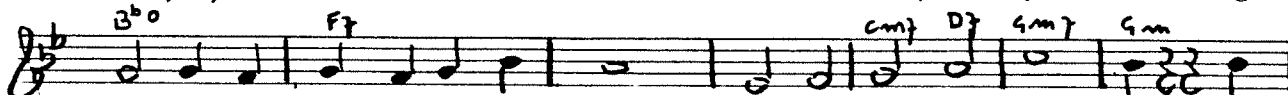

mij, die nie wies oe da 'tie 't aor. Mar da waar mar e-----ve. Nou

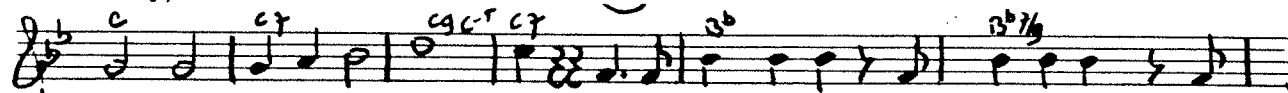

zie d'um o--ver-al zwe--ve. Op de BLOM-ME-MART en 'd OU-WE-MART, van

'd e-ne DONK, naor 'daán--d're DONK, de ROE-LE-VAAR, en op de kaai.

Hij zeej, 'k gaon meej mun ei--ge meej ik wit nou

oe da't mot. Hij zeej 'k gaon meej mun ei--ge meej, mun

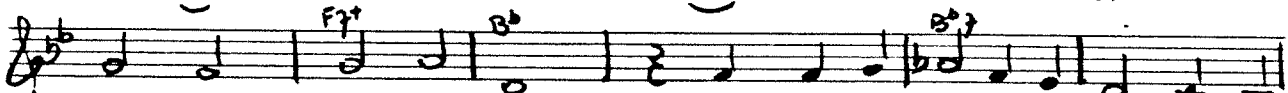

neus gaon 'k áách--ter--op. Wáánt ak 'ut ier, ak 'ut daor, ak 'ut

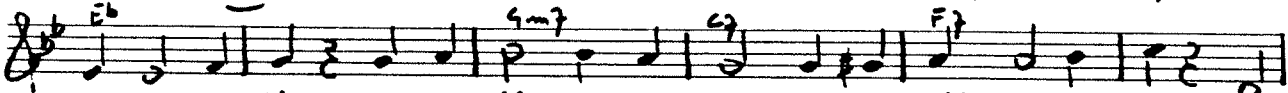

zo us be--kèk, dan is ROO-SEN--DAOL van de báánd en kaai gek. En

zie--de gij die kas-te-lijn? Jao, dun die-je, die mag tur ok zijn!

ALT STI
E^b MELODI

ΟΕΛΑΡΤΕΤΤΟΥ.

ΥΠΟΜΕΤΙΣ.

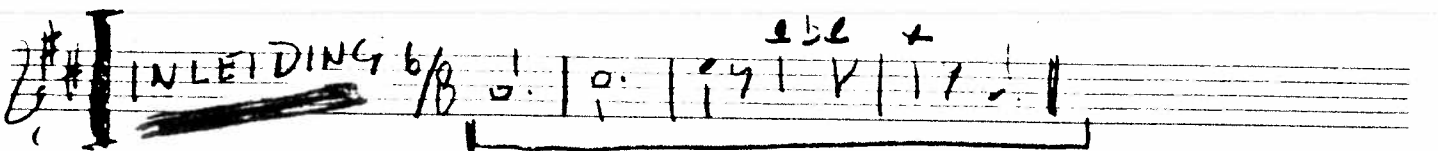
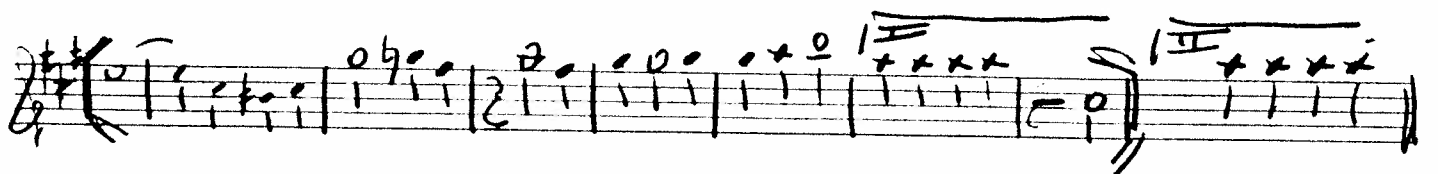
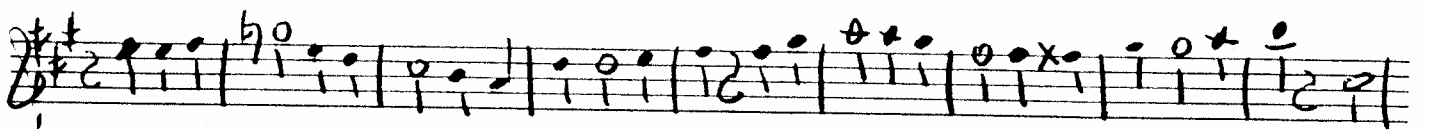
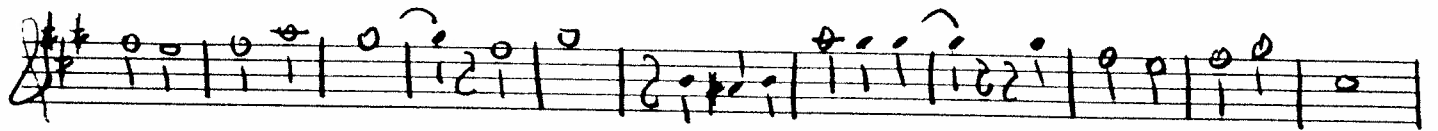
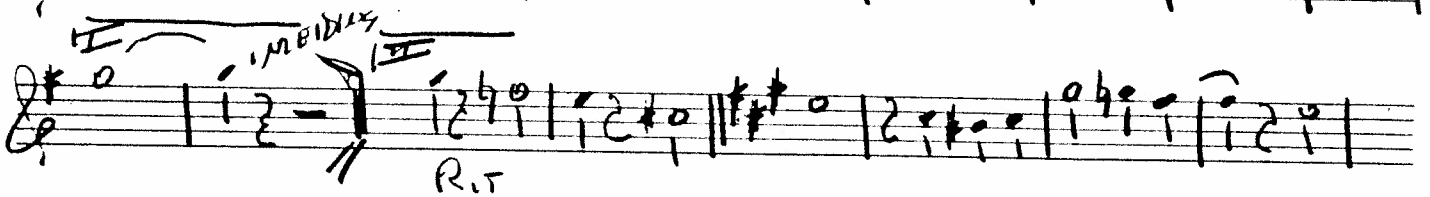
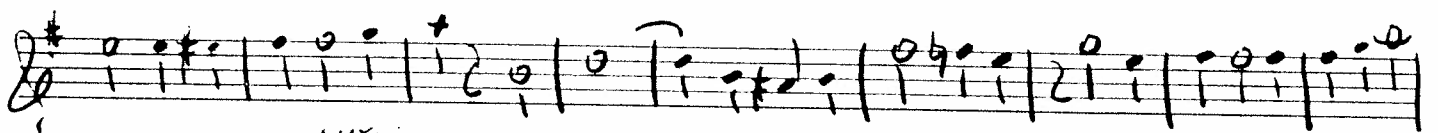
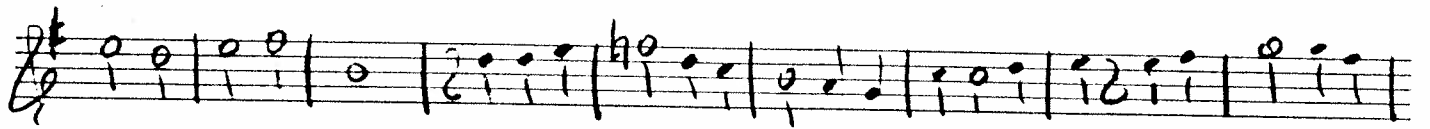
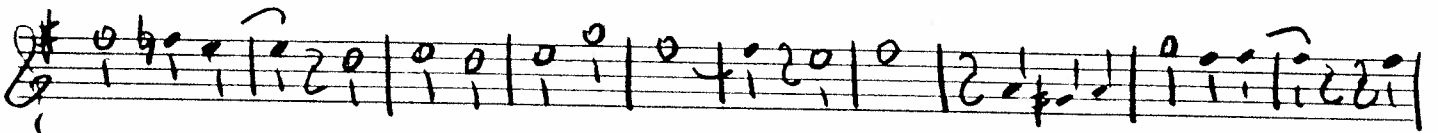
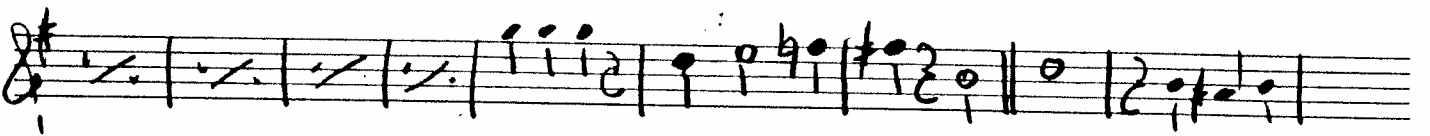
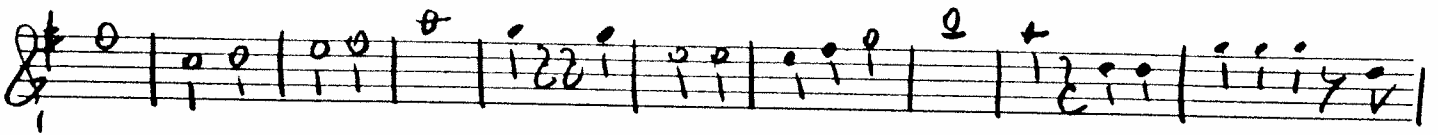
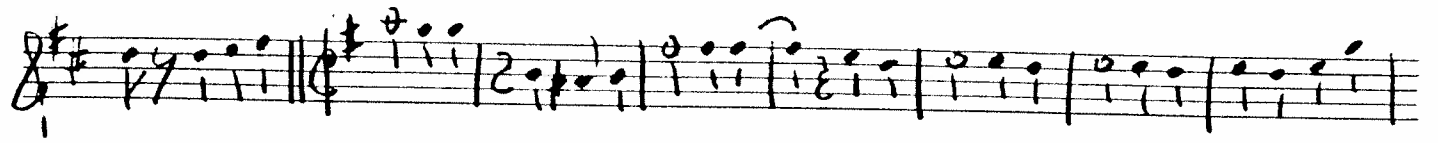
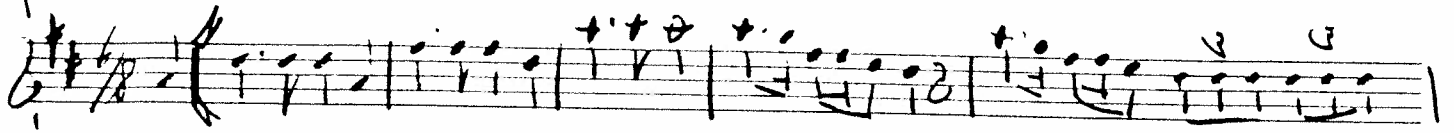

MELODIE
VOOR 3^b
INSTR.

OELAPTETTUM.

Q DENNERS.

Tromp.
I

OF LAPETTUM

© DUMERS.

TRUMPET

ОБЛАЧНЫЕ

Г. ДИМОНС.

CLAR

OF LAPSETTUM

G. DUMMER.

PAS/C TUBA

OBLATETUM. © DENNERS.

Tromp III

BE LAPTOTUM

© DEYMERS.

Poco A Poco Accell

Rit

H

I

II

III

IV

TRBN
I II

OELAPTETTUM

4 DEUTTERS

oboe + bcl. A
