

# "LEEVE DE LEUT"

FLOIT  
WINNAAR LIEDJESFESTIVAL: SPEULENDERWIJS

TULLEPETAONS CARNAVALSLIED 2006

TEKST+MUZIEK: HARRY STOLS/PETER BOGERS  
ARR.: MARTIN DE HAECR/LAMME WILLEM

♩ = 111

tr tr tr tr REFRAIN tr

14

tr

26

TO CODA

38

TUSSENSPEL COUplet

49

tr tr

62

tr tr tr 1. 2. D.S. AL CODA 1

72

RIT. . . . ♩ = 111 tr tr tr 1. 2. D.S. AL CODA 2

1. 2. D.S. AL CODA 2

KLARINET 1  
WINNAAR LIEDJESFESTIVAL: SPEULENDERWIJS

# "LEEVE DE LEUT"

TULLEPETAONS CARNAVALSLIED 2006

TEKST+MUZIEK: HARRY STOLS/PETER BOGERS  
ARR: MARTIN DE HAECK/LAMME WILLEM

♩ = 111

REFREIN

15

29

TO CODA

TÖSSENSPEL

3

39-41

45

COUPLET

56

68

1.

2.

D.S. AL CODA 1

1

RIT.

74

♩ = 111

D.S. AL CODA 2

2

KLARINET 2  
WINNAAR LIEDJESFESTIVAL: SPEULENDERWIJS

# "LEEVE DE LEUT"

TULLEPETAONS CARNAVALSLIED 2006

TEKST+MUZIEK: HARRY STOLS/PETER BOGERS  
ARR: MARTIN DE HAECK/LAMME WILLEM

♩ = 111

13 REFREIN

14

28

TO CODA TUSSENSPEL 3

39-41

44

COUPLET

56

65

1. 2. D.S. AL CODA 1

72

RIT. . . . ♩ = 111

D.S. AL CODA 2

# "LEEVE DE LEUT"

ALT SAX  
WINNAAR LIEDJESFESTIVAL: SPEULENDERWIJS

TULLEPETAONS CARNAVALSLIED 2006

TEKST+MUZIEK: HARRY STOLS/PETER BOGERS  
ARR.: MARTIN DE HAECK/LAMME WILLEM

$\text{♩} = 111$

14

27 TO CODA TÜSSENSPEL

40 COUplet

54

65 1. 2. D.S. AL CODA 1

72 1 2 3 4 RIT.  $\text{♩} = 111$  D.S. AL CODA 2

# "LEEVE DE LEUT"

TULLEPETAONS CARNAVALSLIED 2006

TEKST+MUZIEK: HARRY STOLS/PETER BOGERS  
ARR: MARTIN DE HAECK/LAMME WILLEM

TENOR SAX  
WINNAAR LIEDJESFESTIVAL: SPEULENDERWIJS

$\text{♩} = 111$

14

26 TO CODA

38 TUSSENSPEL

46 COUPLÉT

60 1. 2. D.S. AL CODA 1

72 1 RIT. . . .  $\text{♩} = 111$  D.S. AL CODA 2 2

# "LEEVE DE LEUT"

TROMPET (SPIJKERS)

WINNAAR LIEDJESFESTIVAL: SPEULENDERWIJS

TULLEPETAONS CARNAVALSLIED 2006

TEKST+MUZIEK: HARRY STOLS/PETER BOGERS

ARR: MARTIN DE HAECK/LAMME WILLEM

$\text{♩} = 111$

0 1/2 2 0 0 2 1 1/2 1 1 0 0 0 1/2 2 2 0 2 2 0 1/2 1 0 1/2 2 0 1/2 1/2 1 1 0 1/2 2 2 2 0 2 2 2 2 0 1 0 0 0 0 1 1 0 0

14 2 2 2 0 2 1/2 0 0 1/2 2 0 1/2 1/2 1/2 1 0 1/2 2 3 1/2 0 2 2 2 2 0 1 0 0 0 0 1 1 0 0

28 0 1 0 3 0 1/2 1 1 1 0 1 1 0 1 0 0 0 0 0 0 1 0 1 1/2 1/2 2 2 0 1 0 0 1/2 1/2 1 1/2 2 0

42 0 0 1/2 1/2 1 1/2 2 0 0 0 0 2 0 1/2 0 0 1 0 0 1/2 0 0 1 2 1/2 0 1 0 0 1/2 0 0 0 0 2 0

55 1/2 0 0 1 0 0 1/2 0 0 1 1/2 2 0 1 0 0 2 0 1/2 2 1 2 0

64 1 2 1/2 0 0 0 0 1/2 2 2 0 1. 1 0 1/2 2 2. 1 0 1/2 2 D.S. AL CODA 1

72 1 RIT. - -  $\text{♩} = 111$  D.S. AL CODA 2 2 0 1/2 0 1 1/2 1/3 0 1 0

# "LEEVE DE LEUT"

TULLEPETAONS CARNAVALSLIED 2006

TROMPET 1

WINNAAR LIEDJESFESTIVAL: SPEULENDERWIJS

TEKST+MUZIEK: HARRY STOLS/PETER BOGERS

ARR: MARTIN DE HAECK/LAMME WILLEM

♩ = 111

MEASURE 12: REFRAIN

MEASURE 13

MEASURE 25

TO CODA

MEASURE 38: TUSSENSPEL

MEASURE 49: COUPLET

MEASURE 51

MEASURE 62

1. D.S. AL CODA 1

2. D.S. AL CODA 1

MEASURE 72

1. RIT. . . . ♩ = 111

MEASURE 75: D.S. AL CODA 2

MEASURE 77

# "LEEVE DE LEUT"

TULLEPETAONS CARNAVALSLIED 2006

TEKST+MUZIEK: HARRY STOLS/PETER BOGERS

ARR: MARTIN DE HAECR/LAMME WILLEM

TROMPET 2

WINNAAR LIEDJESFESTIVAL: SPEULENDERWIJS

 REFREIN

♩ = 111

12

24

37 TO CODA  COUPLET

49

61

72  1 RIT. . . . ♩ = 111 D.S. AL CODA 2

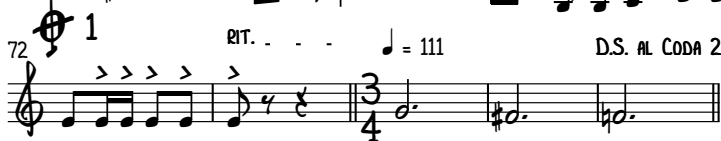

 2

TROMBONE 1  
WINNAAR LIEDJESFESTIVAL: SPEULENDERWIJS

# "LEEVE DE LEUT"

TULLEPETAONS CARNAVALSLIED 2006

TEXT+MUZIEK: HARRY STOLS/PETER BOGERS  
ARR: MARTIN DE HAECK/LAMME WILLEM

♩ = 111

REFRAIN

1

13

25

37

TO CODA

TUSSENSPEL

COUplet

50

61

D.S. AL CODA 1

72

1

RIT. . . .

♩ = 111

D.S. AL CODA 2

2

# "LEEVE DE LEUT"

TULLEPETAONS CARNAVALSLIED 2006

TROMBONE 2  
WINNAAR LIEDJESFESTIVAL: SPEULENDERWIJS

TEKST+MUZIEK: HARRY STOLS/PETER BOGERS  
ARR.: MARTIN DE HAECK/LAMME WILLEM

♩ = 111

REFREIN

13

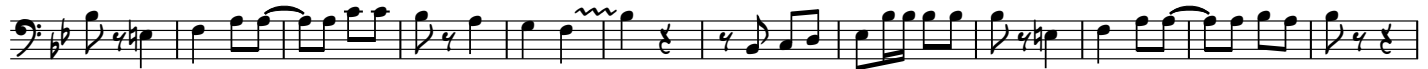

25

37

TO CODA TUSSENSPEL

COULET

50

62

72 1

RT. . . ♩ = 111

D.S. AL CODA 2

2

BAS IN B $\flat$   
WINNAAR LIEDJESFESTIVAL: SPECULENDERWIJS

# "LEEVE DE LEUT"

TULLEPETAONS CARNAVALSLIED 2006

TEKST+MUZIEK: HARRY STOLS/PETER BOGERS  
ARR.: MARTIN DE HAECR/LAMME WILLEM

$\text{♩} = 111$

REFRAIN

13

25

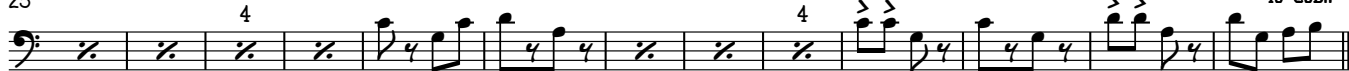

38

TUSSENSPEL

COUPLÉ

51

62

72

RIT. . . .  $\text{♩} = 111$

D.S. AL CODA 2

BAS IN Eb  
WINNAAR LIEDJESFESTIVAL: SPEULENDERWIJS

# "LEEVE DE LEUT"

TULLEPETAONS CARNAVALSLIED 2006

TEKST+MUZIEK: HARRY STOLS/PETER BOGERS  
ARR: MARTIN DE HAECK/LAMME WILLEM

REFREIN

♩ = 111

13

26

TUSSENSPEL

41

55

66

D.S. AL CODA 1

72

RIT. . . . ♩ = 111

D.S. AL CODA 2

# "LEEVE DE LEUT"

GITAAR  
WINNAAR LIEDJESFESTIVAL: SPEULENDERWIJS

TULLEPETAONS CARNAVALSLIED 2006

TEKST+MUZIEK: HARRY STOLS/PETER BOGERS  
ARR: MARTIN DE HAECCK/LAMME WILLEM

♩ = 111 F7 Bb Eb F7 **REFREIN** Bb Eb

14 F7 Bb F7 Bb Eb F7 Bb

25 4 Cm 4 Bb Cm F7 TO CODA

38 **TUSSENSPEL** Bb F7 Bb F7 **COUPLLET** Bb 4 F7 Bb

53 4 C F7

65 1. 2. D.S. AL CODA 1

172 Bb RIT. . . F7 ♩ = 111 D.S. AL CODA 2 2 Bb

# "LEEVE DE LEUT"

TULLEPETAONS CARNAVALSLIED 2006

BAS IN C  
WINNAAR LIEDJESFESTIVAL: SPEULENDERWIJS

TEKST+MUZIEK: HARRY STOLS/PETER BOGERS  
ARR.: MARTIN DE HAECK/LAMME WILLEM

♩ = 111

REFRAIN

13

27

41

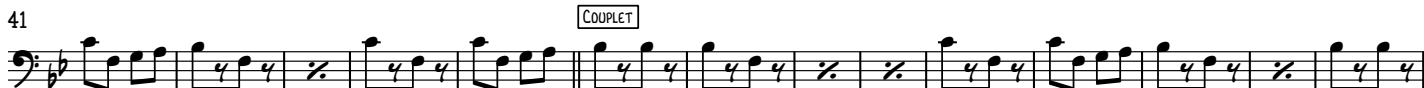

55

66

72 1

RIT. . . . ♩ = 111

D.S. AL CODA 2

2

DRUMS  
WINNAAR LIEDJESFESTIVAL: SPEULENDERWIJS

# "LEEVE DE LEUT"

TULLEPETAONS CARNAVALSLIED 2006

TEKST+MUZIEK: HARRY STOLS/PETER BOGERS  
ARR: MARTIN DE HAECK/LAMME WILLEM

♩ = 111

2/4

13

26

38

TÜSSENSPEL

COUPLÉ

50

62

D.S. AL CODA 1

72

1

RIT. - -

♩ = 111

D.S. AL CODA 2

2