

"KOMMT DA ZIEN! 'T IS SIRREKUS"

TULLEPETAONS CARNAVALSLIED 2014

♩=145

INTRO

tr *tr* *tr*

13

tr **4**

REFRAIN

tr

29

tr

43

tr *tr* **To CODA**

57

tr **4**

♩=111

COUPLET

2

tr *tr*

65-66 3 3

74

8^{va}-----1

3 **2e x D.S. AL CODA**

91

tr

"KOMMT DA ZIEN! 'T IS SIRREKUS"

TULLEPETAONS CARNAVALSLIED 2014

♩=145

INTRO

13

4

REFREIN

29

43

TO CODA

57

♩=111

COUplet

4

2

65-66

3

3

73

3

82

2e x D.S. AL CODA

91

"KOMMT DA ZIEN! 'T IS SIRREKUS"

TULLEPETAONS CARNAVALSLIED 2014

TEKST: LIJNTJE / MUZIEK: JAN KNARFSEN
ARR: JAN KNARFSEN

♩=145 **INTRO**

13 **REFREIN**

27

43

55 **TO CODA**

70

80 **2e x D.S. AL CODA**

91

"KOMMT DA ZIEN! 'T IS SIRREKUS"

TULLEPETAONS CARNAVALSLIED 2014

♩=145 INTRO

13 REFREIN

27

44 TO CODA

57 COUPLET

73

88 2e x D.S. AL CODA

"KOMMT DA ZIEN! 'T IS SIRREKUS"

TULLEPETAONS CARNAVALSLIED 2014

♩=145 **INTRO**

13 **4** **REFREIN**

27

41 **TO CODA**

57 **♩=111** **COUPLÉT** **2** **4** 65-66 3 3

74 **2x D.S. AL CODA**

91

"KOMMT DA ZIEN! 'T IS SIRREKUS"

TULLEPETAONS CARNAVALSLIED 2014

♩=145 INTRO

13 REFRAIN

27

43 TO CODA

57 COUPLET

73

86 2e x D.S. AL CODA

TROMPET (SPIJKERS)
WINNAR LIEDJESFESTIVAL: ST. SENILIA

"KOMMT DA ZIEN! 'T IS SIRREKUS"

TEKST: LIJNTJE / MUZIEK: JAN KNARFSEN
ARR: JAN KNARFSEN

TULLEPETAONS CARNAVALSLIED 2014

♩=145 [INTRO]

14 [REFREIN]

28

42 To CODA

57 [COUPLET]

70

85 2E X D.S. AL CODA

"KOMMT DA ZIEN! 'T IS SIRREKUS"

TULLEPETAONS CARNAVALSLIED 2014

♩=145 INTRO

13 4 REFREIN

29

43 TO CODA

57 ♩=111 COUPLET

70

85 2E x D.S. AL CODA

"KOMMT DA ZIEN! 'T IS SIRREKUS"

TULLEPETAONS CARNAVALSLIED 2014

TEKST: LIJNTJE / MUZIEK: JAN KNARFSEN
ARR: JAN KNARFSEN

♩=145

INTRO

13

4

REFREIN

26

41

55

To CODA

♩=111

COULET

68

80

2e x D.S. AL CODA

91

"KOMMT DA ZIEN! 'T IS SIRREKUS"

TULLEPETAONS CARNAVALSLIED 2014

♩=145 INTRO

4

17 REFRAIN

35

52 TO CODA

♩=111 COUPLET

69

3

85 2E X D.S. AL CODA

"KOMMT DA ZIEN! 'T IS SIRREKUS"

TULLEPETAONS CARNAVALSLIED 2014

♩=145 INTRO

17 REFRAIN

35

52 TO CODA

♩=111 COUPLET

69

85 2E X D.S. AL CODA

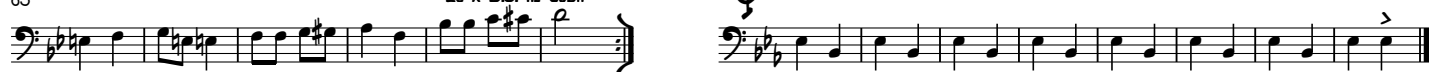

"KOMMT DA ZIEN! 'T IS SIRREKUS"

TULLEPETAONS CARNAVALSLIED 2014

♩=145 INTRO

17 REFRAIN

36

50 TO CODA

65 COUPLET ♩=111

82 2E x D.S. AL CODA

"KOMMT DA ZIEN! 'T IS SIRREKUS"

BAS IN B♭

WINNAAR LIEDJESFESTIVAL: ST. SENILIA

TULLEPETAONS CARNAVALSLIED 2014

TEKST: LIJNTJE / MUZIEK: JAN KNARFSEN

ARR: JAN KNARFSEN

♩=145

INTRO

17  REFRAIN

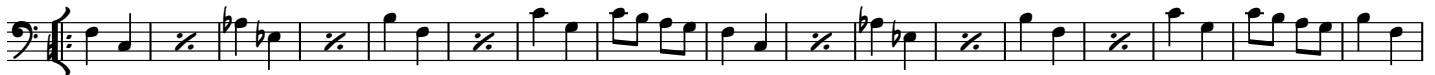

34

51

TO CODA

COUPLET

♩=111

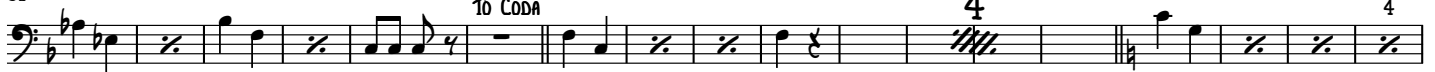

69

85

2E x D.S. AL CODA

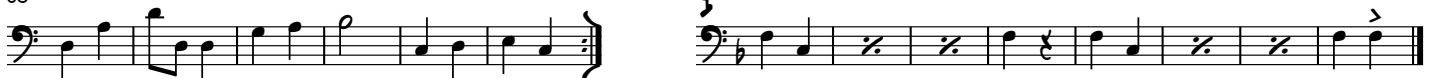

"KOMMT DA ZIEN! 'T IS SIRREKUS"

BAS IN E \flat

WINNAAR LIEDESFESTIVAL: ST. SENILIA

TULLEPETAONS CARNAVALSLIED 2014

TĒKST: LIJNTJE / MUZIEK: JAN KNARFSEN

ARR: JAN KNARFSEN

♩=145 INTRO

4

17 REFREIN

34

51 TO CODA

4 ♩=111 COUPLĒT

68

85 2x D.S. AL CODA

♩

"KOMMT DA ZIEN! 'T IS SIRREKUS"

BAS IN C
WINNAAR LIEDJESFESTIVAL: ST. SENILIA

TULLEPETAONS CARNAVALSLIED 2014

TEKST: LIJNTJE / MUZIEK: JAN KNARFSEN
ARR: JAN KNARFSEN

♩=145 INTRO

4

17 REFREIN

34

51 TO CODA

4

♩=111 COUPLET

68

85 2E x D.S. AL CODA