

FLUIT

# "IK ZAL JOU WA VERTELLE (NIMT DE KOP)"

TEKST: NAR LAURENTIUS

TULLEPETAONS CARNAVALSLIED 1968

MEZIEK: A SPOONFUL OF SUGAR (BROTHERS SHERMAN)

ARR.: MARTIN DE HAECK/LAMME WILLEM

♩=111

INTRO

9

17

REFREIN

28

TO CODA

39

1.

2.

D.S. AL CODA

KLARINET 1

# "IK ZAL JOU WA VERTELLE (NIMT DE KOP)"

TULLEPETAONS CARNAVALSLIED 1966

TEKST: NAR LAURENTIUS

DEZIEK: A SPOONFUL OF SUGAR (BROTHERS SHERMAN)

ARR: MARTIN DE HAECCK/LAMME WILLEM

♩=111

INTRO

3

COUplet

9

17

REFREIN

28

TO CODA

39

1.

2.

D.S. AL CODA

3

3

# "IK ZAL JOU WA VERTELLE (NIMT DE KOP)"

KLARINET 2

TULLEPETAONS CARNAVALSLIED 1966

TERST: NAR LAURENTIUS

DEZIEK: A SPOONFUL OF SUGAR (BROTHERS SHERMAN)

ARR: MARTIN DE HAEC/LAMME (WILLEM)

♩=111

INTRO

COUPEL

9

17

REFREIN

28

TO CODA

39

1.

2.

D.S. AL CODA

3

# "IK ZAL JOU WA VERTELLE (NIMT DE KOP)"

TEKST: NAR LAURENTIUS

ALT SAX

TULLEPETAONS CARNAVALSLIED 1968 MIEZIEK: A SPOONFUL OF SUGAR (BROTHERS SHERMAN)

ARR: MARTIN DE HAECR/LAMME (WILLEM)

♩=111

INTRO

3

9

17

REFREIN

28

TO CODA

39

1.

2.

D.S. AL CODA

3

# "IK ZAL JOU WA VERTELLE (NIMT DE KOP)"

TEKST: NAR LAURENTIUS

TENOR SAX

TULLEPETAONS CARNAVALSLIED 1968

MEZIEK: A SPOONFUL OF SUGAR (BROTHERS SHERMAN)

ARR: MARTIN DE HAECCK/LAMME WILLEM



COUplet

♩=111

INTRO

9

17

REFREIN

28

TO CODA

39

1.

2.

D.S. AL CODA

# "IK ZAL JOU WA VERTELLE (NIMT DE KOP)"

TEKST: NAR LAURENTIUS  
(MEZIEK: A SPOONFUL OF SUGAR (BROTHERS SHERMAN))

TROMPET (SPIJKERS)

TULLEPETAONS CARNAVALSLIED 1966

ARR.: MARTIN DE HAEC/LAMME (WILLEM)

**INTRO**

♩=111

2 2 1 2 1 2 0 1 1 1 1 1 1 1 3 0 3 2 1 1 1 1 0 2 2 2 2 2 1 2 0 2 1 2 0 1 3 1 2 2

**COUPLÉT**

9 0 0 0 0 0 2 0 1 2 2 2 2 2 0 1 1 1 1 1 2 0 1 2 2 2 1 2

17 0 0 2 0 1 1 2 2 1 2 1 2 1 1 1 1 2 1 1 2 1 1 2 1 0 1 2

**REFREIN**

25 2 2 1 2 0 2 1 2 2 1 3 2 0 2 2 1 2 1 3 1 2 1 2 3 1 2 0 1 2

33 2 2 1 2 0 2 1 2 2 2 1 3 2 2 1 3 1 3 1 3 2 1 2 1

**TO CODA**

39 1. 0 0 0 0 0 0 0 1 2 2. 0 0 0 0 0 0 1 3 0 3 2

**D.S. AL CODA**

0 0 2 1 0 A<sub>0</sub>

3

# "IK ZAL JOU WA VERTELLE (NIMT DE KOP)"

TERST: NAR LAURENTIUS

TROMPET 1

TULLEPETAONS CARNAVALSLIED 1966

DEZIEK: A SPOONFUL OF SUGAR (BROTHERS SHERMAN)

ARR: MARTIN DE HAEC/LAMME (WILLEM)

♩=111

INTRO

3

COUplet

9

17

REFRAIN

28

TO CODA

39

1. 2. 3.

D.S. AL CODA

3

# "IK ZAL JOU WA VERTELLE (NIMT DE KOP)"

TEKST: NAR LAURENTIUS

TROMPET 2

TULLEPETAONS CARNAVALSLIED 1966 MIEZIEK: A SPOONFUL OF SUGAR (BROTHERS SHERMAN)

ARR.: MARTIN DE HAEC/LAMME (WILLEM)

♩=111

INTRO

3

COUPLET

9

17

25

REFREIN

33

TO CODA

39

1.

2.

3

D.S. AL CODA

3



# "IK ZAL JOU WA VERTELLE (NIMT DE KOP)"

TERST: NAR LAURENTIUS

TROMBONE

TULLEPETAONS CARNAVALSLIED 1966

DEZIEK: A SPOONFUL OF SUGAR (BROTHERS SHERMAN)

ARR: MARTIN DE HAECK/LAMME (WILLEM)

$\text{♩} = 111$

INTRO



COUPLET

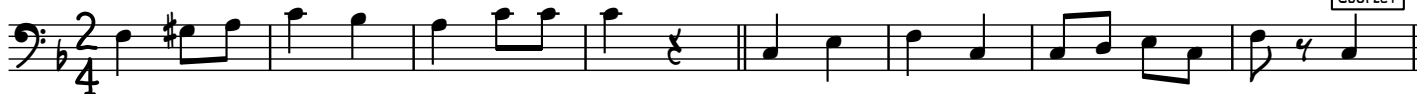

9



17



26-27

28



34-35

39



D.S. AL CODA



# "IK ZAL JOU WA VERTELLE (NIMT DE KOP)"

TULLEPETAONS CARNAVALSLIED 1966

TERST: NAR LAURENTIUS

BAS IN B $\flat$

DEZIEK: A SPOONFUL OF SUGAR (BROTHERS SHERMAN)

$\text{♩} = 111$

INTRO



ARR: MARTIN DE HAECCK/LAMME (WILLEM)

COUPLET



# "IK ZAL JOU WA VERTELLE (NIMT DE KOP)"

TEKST: NAR LAURENTIUS

TULLEPETAONS CARNAVALSLIED 1968

MIEZIEK: A SPOONFUL OF SUGAR (BROTHERS SHERMAN)

ARR.: MARTIN DE HAECCK/LAMME (WILLEM)

BAS IN Eb

♩=111

INTRO



COUPLET



# "IK ZAL JOU WA VERTELLE (NIMT DE KOP)"

TERST: NAR LAURENTIUS

GUITAR

TULLEPETAONS CARNAVALSLIED 1966

MEZIEK: A SPOONFUL OF SUGAR (BROTHERS SHERMAN)

ARR: MARTIN DE HAECR/LAMME WILLEM

♩=111 F INTRO C7  $\text{S}$  F C7 F COUPLÉ

9 F 4 G C7

17 F F0 F G7 C7 F F0 C7 REFRAIN F

28 C7 C F F0 C7 F TO CODA C7

39 F F0 F D.S. AL CODA F

# "IK ZAL JOU WA VERTELLE (NIMT DE KOP)"

TERST: NAR LAURENTIUS

BAS IN C

TULLEPETAONS CARNAVALSLIED 1966 MIEZIEK: A SPOONFUL OF SUGAR (BROTHERS SHERMAN)

ARR: MARTIN DE HAECCK/LAMME (WILLEM)

♩=111

INTRO



COUPLET



9



17



25

REFREIN



33

TO CODA

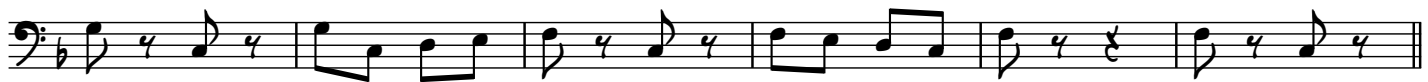

39

1.

2.

D.S. AL CODA



3

^



# "IK ZAL JOU WA VERTELLE (NIMT DE KOP)"

MEZIEK: A SPOONFUL OF SUGAR (BROTHERS SHERMAN)

TEKST: NAR LAURENTIUS

TULLEPETAONS CARNAVALSLIED 1966

ARR.: MARTIN DE HAECR/LAMME WILLEM

DRUMS

♩=111

INTRO

2/4

9

17

REFREIN

29

TO CODA

39

1.

2.

D.S. AL CODA

3

3

^