

"MIJN STADJE"

ZANGPARTIJ

TULLEPETAONS CARNAVALSLIED

TEKST+MEZIEK: JACK SANDERS

♩=180 **INTRO** Ab Bb7 Eb D7 Bb7

IK
DE
DUR
EN

COUPLÉ Eb Eb4 Eb Bb6 Bb5+ Bb7

BEN GE - BÒD - RE IN 'NE STAD - JE MEE N'N EI - GE TAOL DAOR GAON IK
MÈN - SE WA - RE ER NIE RIJK // EN AA - RE OK GIN EIR UN STOEL EN
STOND 'NE FRIET - KAAR OP DE KAAI EN OP DE DÒ - GE BRUG DAOR LIEP - TE
GE WIER GRÒD - TER ZES - TIEN JAOR GE WIT WEL DE DA GAOT LIEP - TE WEL

19 Ab Eb Eb

DE IETS VAN VER - TEL - LE 'TIS EEN EEL VER - 'AOL UT WAAR NIE
TA - FEL IN UT KOT - DA WAAR UT MEU - BI - LIAR † STÒDNK NAOR
DAN TE VOET NAOR TOE EN OK TE VOET WIR TRUG UN IJS - RO -
TIEN REER OP EN NEER DAOR IN DE MEU - LE - STRAOT OP KAS - DONK

27 Ebm Eb Eb7 Ab Abm

GRÒDT UT WAAR NIE KLEIN MAR TOCH EEL KOL - LO - SAOL EN GE BE -
KOF - FIE BIJ DE MO - RI - AON VAN BIG - GE - LÈÈR EN IN M'N
KE BIJ PIET - JE MOU - WE DA GIENG OK EEL VLOG UT WAAR NIE
GIENG - DE STIE - KUM DAAN - SE WAT DA KON GIN KWAAD OM TIEN UUR

35 Eb Eb4 Eb Bb7 Eb **REFREIN** Eb Eb0

GREPT UT AL UN LIE - KE O - VER ROO - SEN - DAOL EN AS IK
BROEK - ZAK ZAAT 'N DOS - KE MEE 'NE MEU - LE - NÈÈR
GRÒD - TER AS UN POEP - KE VAN 'NE SCHRAO - LE MUG
AART NAOR UIS WANT GE WAAR TOCH AL VEULS TE LAOT

43 Bb7 Eb Bb7

DÈÈNK AON DIE TIJD VAN LAANG GE - LE - JE TOEN WAS D'N E - MEL NIE IER BO - VE

54 Bb7 Bbm7 Eb0 Eb Eb0 Bb7

MAR BE - NE - JE EN WA D'IK ZÈG WIT DE - ZE ÉÈ - LE

63 Eb Ab Bb7

ZAOL TWAAR NER - GES TOCH ZO LEU - TIG AS IN ROO - SEN -

71 1.2. Eb D7 3. Eb Bb7

DAOL DE MÈN - SE DAOL
DUR STOND 'NE
EN GE WIER

TULLEPETAONS CARNAVALSLIED "MIJN STADJE"

TEKST+MIEZIEK: JACK SANDERS
ARR: MARTIN DE HAECK/LAMME WILLEM

FLOIT

♩=180 **INTRO**

9 **COUplet**

19

27

REFREIN

2 4 5

41-42 43-46 50-54

58 3

61-63

70 12. 3.

TULLEPETAONS CARNAVALSLIED "MIJN STADJE"

TEKST+MIEZIK: JACK SANDERS
ARR: MARTIN DE HAECK/LAMME WILLEM

KLARINET 1

$\text{♩} = 180$

INTRO

9

COUplet

19

27

REFREIN

58

70

KLARINET 2

"MIJN STADJE"

TULLEPETAONS CARNAVALSLIED

TEKST+MEZIEK: JACK SANDERS
ARR: MARTIN DE HAECK/LAMME WILLEM

♩=180

INTRO

9 COUplet

REFREIN

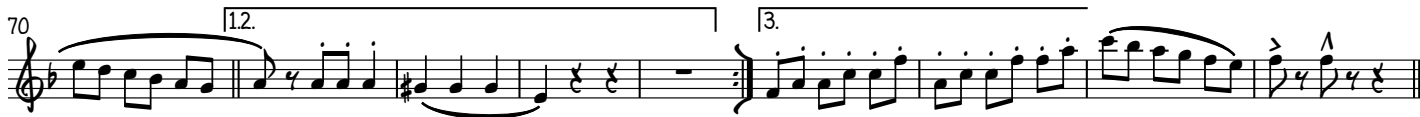

TULLEPETAONS CARNAVALSLIED "MIJN STADJE"

TEKST+MEZIEK: JACK SANDERS
ARR: MARTIN DE HAECK/LAMME WILLEM

ALT SAX

♩=180

INTRO

COUPLÉ

14

27

41

REFRAIN

55

68

1. 2. 3.

TULLEPE TAONS CARNAVALSLIED "MIJN STADJE"

TĒST+(MEZIEK): JACK SANDERS
ARR: MARTIN DE HAECK/LAMME WILLEM

TĒNOR SAX $\text{♩} = 180$

INTRO

COUPLĒT

14

27

41

REFRĒIN

55

68

TRUMPET (SPIJKERS)

"MIJN STADJE"

TULLEPETAONS CARNAVALSLIED

TEKST+MEZIEK: JACK SANDERS

ARR: MARTIN DE HAECK/LAMME WILLEM

♩=180

INTRO

COUPEL

14

27

41

REFREIN

55

68

1. 2.

3.

"MIJN STADJE"

TULLEPETAONS CARNAVALSLIED

TEKST+MEZIEK: JACK SANDERS
ARR: MARTIN DE HAECK/LAMME WILLEM

TROMPET 1

$\text{♩} = 180$

INTRO

COUPLÉ

14

27

41

REFRAIN

55

68

1.2.

1.3.

TROMPET 2

♩=180

INTRO

"MIJN STADJE"

TULLEPETAONS CARNAVALSLIED

COUPLET

TEKST+MEZIEK: JACK SANDERS
ARR: MARTIN DE HAECK/LAMME WILLEM

14

27

41

REFRAIN

55

68

TULLEPEATOONS CARNAVALSLIED "MIJN STADJE"

TEKST+MEZIEK: JACK SANDERS
ARR: MARTIN DE HAECK/LAMME WILLEM

TROMBONE 1

♩=180

INTRO

COUPEL

13

3

19-21

3

27-29

2

36-37

REFREIN

42

55

67

12.

3

TULLEPETAONS CARNAVALSLIED

"MIJN STADJE"

TEKST+MEZIEK: JACK SANDERS
ARR: MARTIN DE HAECK/LAMME WILLEM

TROMBONE 2

♩=180

INTRO

COUPLÉ

13

3

19-21

3

27-29

2

36-37

REFRAIN

42

55

67

12.

13.

"MIJN STADJE"

TULLEPETAONS CARNAVALSLIED

TEKST+MEZIEK: JACK SANDERS
ARR: MARTIN DE HAECCK/LAMME WILLEM

BARITONE

$\text{♩} = 180$

INTRO

COUPLÉ

REFRAIN

"MIJN STADJE"

TULLEPETAONS CARNAVALSLIED

TEKST+MEZIEK: JACK SANDERS
ARR: MARTIN DE HAECK/LAMME WILLEM

BAS IN B \flat $\text{♩} = 180$ INTRO COUPLÉ

14

26

38 REFREIN

49

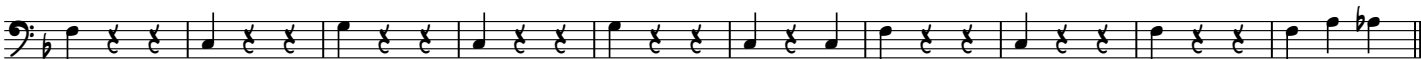

59

71 12. 3.

"MIJN STADJE"

TULLEPETAONS CARNAVALSLIED

TEKST+MEZIEK: JACK SANDERS
ARR: MARTIN DE HAECCK/LAMME WILLEM

BAS IN Eb $\text{♩} = 180$

3

INTRO

13

25

37

REFREIN

48

59

71

12.

3.

TULLEPETAONS CARNAVALSLIED

"MIJN STADJE"

TEKST+MEZIEK: JACK SANDERS
ARR.: MARTIN DE HAECR/LAMME WILLEM

BANJO

♩=180

INTRO

Ab

Bb7

Eb

D7

Bb7

COUPLÉ

"MIJN STADJE"

TULLEPETAONS CARNAVALSLIED

TEKST+MEZIEK: JACK SANDERS
ARR: MARTIN DE HAECCK/LAMME WILLEM

BAS IN C

$\text{♩} = 180$ **INTRO** **COUplet**

14

26

38 **REFREIN**

48

59

71 **12.** **3.**

TULLEPETAONS CARNAVALSLIED "MIJN STADJE"

Tekst+Meziek: JACK SANDERS
Arr: MARTIN DE HAEC/LAMME WILLEM

Drums

♩=180

INTRO

COUPLÉ

14

27

41

REFRAIN

56

68

12.

3.