

"TU-TU-TULLEPETAONE"

ZANGPARTIJ

TULLEPETAONS CARNAVALSLIED 1970

MUZIEK+TEKST: JAN VAN NASSAU

REFREIN

♩ = 111

1-8om

TU - TU - TU - LE - PE - TAO - NE

9

ZIE-DE GIJ AL - LÉÉN MEE KAR-NE - VAL, MEE ZOT-TE KAP-PE WOR-RE ZE GE - BÒD - RE MEE

17

ZAT-TE KOP-PE WOR-RE ZE BE - GRAO - VE TU - TU - TU - LE - PE - TAO - NE ZIE-DE GIJ AL -

COUplet

26

LÉÉN MEE KAR-NE - VAL N'N DRÒD-GE UIT 'T NÒD-DE VREGE AON MIJN WA' 'T
'T ZUI - E EE D'N TIK MEE KAR - NE - VAL

33

D'OF NE TÛ-LE-PE-TAON ZOU KUN-NE ZIJN IK DOCHT NOU JA AL - LEE DE ZAK 'T ZEG -
RIJK DER TÛL-LE-PE-TAO-NE BO-VEN - AL N'N EE - TE TROEP MEE LOS-GE-SLO-GE DRAD -

40

GE TOEN ZIJN - R'Ë EEL VOR - ZICH - TIG UIT GAON LEG - GE IK ZEE 'T IS GIN TIET 'T
KE ZIT - TE N'M DAN GAUW EN GÈÈF TE RAO - KE ZE GE - VE NÒDIT NIE OP EN

47

IS OK GIN - NE - N'AON WEL DRAOG 'T UN - NE KIEL DUS 'T IS N'N TÛL-LE-PE - TAON
LAO - TE NIKS NIE STAON ZO VOE - LE ZE D'R EI - GE PAS N'N ECH - TE TÛL-LE-PE - TAON

53

TÛSSENSPEL

D.S. AL CODA

FLUIT BEKKEN 1-8om

VAL.

"TU-TU-TULLEPETAONE"

TULLEPETAONS CARNAVALSLIED 1970

MUZIEK+TEKST: JAN VAN NASSAU

ARR: JEFF PENDERS/LAMME WILLEM

FLUIT

♩ = 111

REFREIN

11

20

trn

TO CODA

27 (8)-----

COUplet

37

45

53

TUSSENSPEL

D.S. AL CODA

"TU-TU-TULLEPETAONE"

TULLEPETAONS CARNAVALSLIED 1970

MUZIEK+TEKST: JAN VAN NASSAU
ARR: JEFF PENDERS/LAMME WILLEM

KLARINET 1

♩=111

REFREIN

11

20

TO CODA

27

COULET

39

49

TÜSSENSPEL

D.S. AL CODA

"TU-TU-TULLEPETAONE"

TULLEPETAONS CARNAVALSLIED 1970

MUZIEK+TEKST: JAN VAN NASSAU
ARR: JEFF PENDERS/LAMME WILLEM

KLARINET 2

♩ = 111

REFRAIN

12

24

TO CODA

COUplet

35

44

53

TÜSSENSPEL

D.S. AL CODA

"TU-TU-TULLEPETAONE"

TULLEPETAONS CARNAVALSLIED 1970

MUZIEK+TEKST: JAN VAN NASSAU
ARR: JEFF PENDERS/LAMME WILLEM

ALT SAX

$\text{♩} = 111$

REFRAIN

trill

trill TO CODA

COUplet

TUSSENSPEL D.S. AL CODA

"TU-TU-TULLEPETAONE"

TULLEPETAONS CARNAVALSLIED 1970

MUZIEK+TEKST: JAN VAN NASSAU
ARR: JEFF PENDERS/LAMME WILLEM

TENOR SAX

$\text{♩} = 111$

"TU-TU-TULLEPETAONE"

TULLEPETAONS CARNAVALSLIED 1970

MUZIEK+TEKST: JAN VAN NASSAU
ARR: JEFF PENDERS/LAMME WILLEM

TROMPET (SPIJKERS)

♩=111

1 1 1 0 0 1 2 2 2 2 3 3 3 1 2 1 2

REFREIN

12

3 0 0 0 0 1 2 1 0 2 2 3 1 2 1 2 2 3 1 0 2 2 2 2 0 2

23

TO CODA

COUPLÉT

34

44

53

TUSSENSPEL

D.S. AL CODA

"TU-TU-TULLEPETAONE"

TULLEPETAONS CARNAVALSLIED 1970

MUZIEK+TEKST: JAN VAN NASSAU
ARR: JEFF PENDERS/LAMME WILLEM

TROMPET 1

♩=111

8

REFREIN

12

23

To CODA

COUplet

33

43

51

TUSSENSPEL

D.S. AL CODA

"TU-TU-TULLEPETAONE"

TULLEPETAONS CARNAVALSLIED 1970

MUZIEK+TEKST: JAN VAN NASSAU
ARR: JEFF PENDERS/LAMME WILLEM

TROMPET 2

♩=111

"TU-TU-TULLEPETAONE"

TULLEPETAONS CARNAVALSLIED 1970

MUZIEK+TEKST: JAN VAN NASSAU

ARR: JEFF PENDERS/LAMME WILLEM

TROMBONE 1

♩=111

8

REFRAIN

12

24

TO CODA

COUPLET

36

49

TUSSENSPEL

D.S. AL CODA

"TU-TU-TULLEPETAONE"

TULLEPETAONS CARNAVALSLIED 1970

MUZIEK+TEKST: JAN VAN NASSAU
ARR: JEFF PENDERS/LAMME WILLEM

TROMBONE 2

♩=111

8

REFREIN

12

24

TO CODA

COUPLÉ

36

48

TOSSENSPEL

54

D.S. AL CODA

"TU-TU-TULLEPETAONE"

TULLEPETAONS CARNAVALSLIED 1970

MUZIEK+TEKST: JAN VAN NASSAU
ARR: JEFF PENDERS/LAMME WILLEM

BAS IN B \flat

$\text{♩} = 111$

8

REFREIN

11

21

TO CODA

COUplet

31

43

53

TUSSENSPEL

D.S. AL CODA

"TU-TU-TULLEPETAONE"

TULLEPETAONS CARNAVALSLIED 1970

MUZIEK+TEKST: JAN VAN NASSAU
ARR: JEFF PENDERS/LAMME WILLEM

BAS IN Eb
♩=111

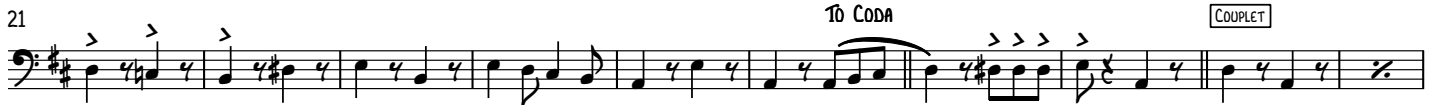

"TU-TU-TULLEPETAONE"

TULLEPETAONS CARNAVALSLIED 1970

MUZIEK+TEKST: JAN VAN NASSAU
ARR: JEFF PENDERS/LAMME WILLEM

GIUITAR

♩=111 C7 C7 F Cm D7 G7 C7 Cm C7 F

12 F F F^o Gm7 C7 Gm7 Gm7 C7 C7 F F Cm

22 D7 G7 C7 TO CODA F F^{#o} C7 C7 F COUplet C7

32 F F Fm G7 C7

42 F^o F Bb Bb F G7 C7

51 G7 C7 C7 TUSSENSPEL C7 D.S. AL CODA F C7 F

"TU-TU-TULLEPETAONE"

TULLEPETAONS CARNAVALSLIED 1970

MUZIEK+TEKST: JAN VAN NASSAU
ARR: JEFF PENDERS/LAMME WILLEM

BAS IN C

♩ = 111

8

REFREIN

11

21

TO CODA

COUplet

31

43

53

TUSSENSPEL

f

D.S. AL CODA

D.S. AL CODA

"TU-TU-TULLEPETAONE"

TULLEPETAONS CARNAVALSLIED 1970

MUZIEK+TEKST: JAN VAN NASSAU
ARR: JEFF PENDERS/LAMME WILLEM

Drums

♩ = 111

REFRAIN

4

12

4

4

25

To CODA

COUPLÉ

36

45

53

TUSSENSPEL

D.S. AL CODA