

"ED OEWE DRAAI"

ZANGPARTIJ

TULLEPETAONS CARNAVALSLIED 1978

TEKST+MUZIEK: PIET DEMMERS

COUPLÉ

♩ = 111 F C7

TOR TOR TOR TOR TOR TOR TOR TOR ZEG ED - DE OE - WE'N DRAAI OF ZIJD' AONT RE - PE

11 F C7 F C7 F C7

TE - RE? KOM DAN MAR GAUW BIJ MIJN DAN ZA'R 'T OE WEL LEE - RE

21 Gm C7 F C7

OCH REKT DAD IS N'N-NE GOEI-E DA'S N'N ECH-TE TUL-LE-PE-TAON TOR TOR

30 F C7 F C7

TOR DIE GAO NOG NIE OP STOR. ZIET 'M ZEU-LE, ZIET 'M DRAOI-E ZIET D'N DIE-JE NOU 'S GAON TOR TOR TOR DIE

39 F F7 Bb F G7

GAO NOG NIE OP STOR MAR WIT-TE WAD' IK VIN IK ED OK NOAR M'N ZIN WAANT IK ZIJN LIE-VER IER DAN RAOL-GE

47 C G7 C C° Gm G7 C G7 C C° C7 **REFREIN**

PLUKT BIJ D'N POE-LIER. ZEG LUIS - TERT NOU 'S WIES DA'R JOU VAN-

55 C C+ F

EF - FE-KES NAOR MIJN WAANT IK ZIJN IER ZO GE - ZEED MAR VOR DE LIJN IK WAAR NIE
AO-VOND IER ZOU ZIEN WUL - DE GIJ VAN MIJN 'N BOR-REL-TJE ME SCHIENT? WAANT AK - 'T

63 F° C7 To CODA 1. F 2. F D.S. AL CODA

'T 'OU - WE TUIS MEE 'N BAR - SKE VOER VAN SLOIS. IK TOR TOR TOR TOR TOR TOR TOR TOR
ZO 'S RAOI ED' OE-WE'N DRAAI

73 F D° D7 D D+ G

DRAAI. ZEG LUIS - TERT NOU 'S EF - FE-KES NAORMIJN WAANT IK ZIJN IER ZO GE -
WIES DA'R JOU VAN - AO-VOND IER ZOU ZIEN WUL - DE GIJ VAN MIJN 'N

82

ZEED MAR VOR DE LIJN. IK WAAR NIE 'T 'OU - WE TUIS MEE 'N BAR - SKE VOER VAN
BOR-REL-TJE ME SCHIENT? WAANT AK - 'T ZO 'S RAOI ED' OE - WE'N

90 G D7 G

SLOIS. IK DRAAI

"ED OEWE DRAAI"

TULLEPETAONS CARNAVALSLIED 1978

TEKST+MUIZIEK: PIET DEMMERS
ARR.: JOHN V.D. VEN/LAMME WILLEM

$\text{♩} = 111$

COUPLET

25-27

33-35

REFRAIN

1. CODA 2.

D.S. AL CODA

73

85

1. 2.

"ED OEWE DRAAI"

TULLEPETAONS CARNAVALSLIED 1978

TEKST+MUZIEK: PIET DEMMERS
ARR.: JOHN V.D. VEN/LAMME WILLEM

♩=111

"ED OEWE DRAAI"

TULLEPETAONS CARNAVALSLIED 1978

TEKST+MUZIEK: PIET DEMMERS
ARR.: JOHN V.D. VEN/LAMME WILLEN

♩=111

4

COUPLÉT

16

28

39

49

REFRAIN

61

TO CODA 1. 2. D.S. AL CODA

73

86

1. 2.

TENOR SAX

"ED OEWE DRAAI"

TULLEPETAONS CARNAVALSLIED 1978

TEKST+MUZIEK: PIET DEMMERS
ARR.: JOHN V.D. VEN/LAMME WILLEM

♩=111

4

COUPEL

15

2

25-26

28

2

33-34

41

49

REFREIN

61

TO CODA

1.

2.

D.S. AL CODA

4

73

86

1.

2.

TROMPET (MELODIE)

"ED OEWE DRAAI"

TULLEPETAONS CARNAVALSLIED 1978

TEKST+MUSIEK: PIET DEMMERS
ARR.: JOHN V.D. VEN/LAMME WILLEM

"ED OEWE DRAAI"

TULLEPETAONS CARNAVALSLIED 1978

TEKST+MUZIEK: PIET DEMMERS
 ARR.: JOHN V.D. VEN/LAMME WILLEM

♩=111

4

COUPLÉT

1-4

17

29

39

49

REFRAIN

60

To CODA 1. 2. D.S. AL CODA

73

86

1. 2.

"ED OEWE DRAAI"

TULLEPETAONS CARNAVALSLIED 1978

TEKST+MUZIEK: PIET DEMMERS
 ARR.: JOHN V.D. VEN/LAMME WILLEM

♩-111

4

COUPLÉT

1-4

17

29

39

49

REFRAIN

60

TO CODA

1.

2.

D.S. AL CODA

73

86

1.

2.

"ED OEWE DRAAI"

TULLEPETAONS CARNAVALSLIED 1978

TEKST+MUZIEK: PIET DEMMERS
ARR.: JOHN V.D. VEN/LAMME WILLEN

♩=111

4

COUPLET

16

2

25-26

30

2

33-34

45

REFRAIN

59

1. TO CODA

2.

D.S. AL CODA

4

73

86

1.

2.

1

TROMBONE 2

"ED OEWE DRAAI"

TULLEPETAONS CARNAVALSLIED 1978

TEKST+MUSIEK: PIET DEMMERS
ARR.: JOHN V.D. VEN/LAMME WILLEM

♩ = 111

4

COUplet

14

21

25-26

33-34

35

49

REFRAIN

61

1^o CODA

2.

D.S. AL CODA

73

86

1.

2.

BARITONE

"ED OEWE DRAAI"

TULLEPETAONS CARNAVALSLIED 1978

TEKST+MUIZIEK: PIET DEMMERS
ARR.: JOHN V.D. VEN/LAMME WILLEM

♩=111

4

COUPLET

14

2

25-26

2

33-34

38

49

REFRAIN

61

TO CODA

1.

2.

D.S. AL CODA

4

73

86

1.

2.

BAS IN Bb

"ED OEWE DRAAI"

TULLEPETAONS CARNAVALSLIED 1978

TEKST+MUZIEK: PIET DEMMERS
ARR.: JOHN V.D. VEN/LAMME WILLEM

♩=111

COUPLÉT

15

28

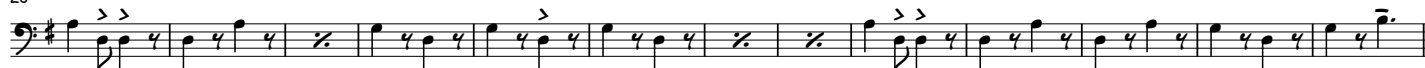

41

49

REFRAIN

62

1^o CODA

1.

2.

D.S. AL CODA

73

86

1.

2.

BAS IN Eb

"ED OEWE DRAAI"

TULLEPETAONS CARNAVALSLIED 1978

TEKST+MUZIEK: PIET DIMMERS
ARR.: JOHN V.D. VEN/LAMME WILLEM

♩=111

COUPLET

15

28

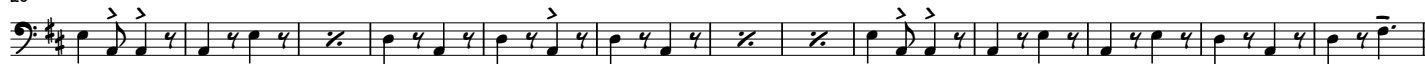

41

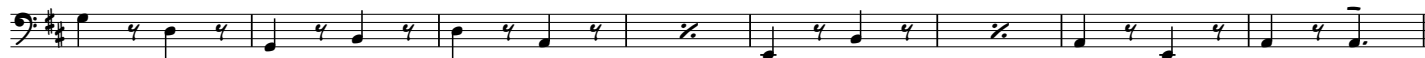

49

REFREIN

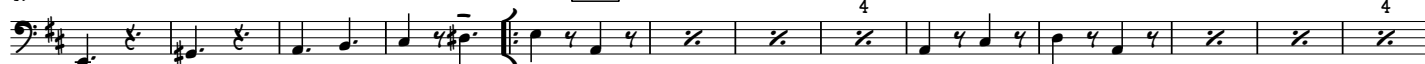

62

TO CODA

1.

2.

D.S. AL CODA

73

86

1.

2.

"ED OEWE DRAAI"

TULLEPETAONS CARNAVALSLIED 1978

TEKST+MUZIEK: PIET DEMMERS
ARR.: JOHN V.D. VEN/LAMME WILLEM

♩=111

F

4

F [COUPLET]

4

C7

F

C7

13

F

4

C7

F

C7

C7

Gm

C7

25

F

C7

F

C7

F

C7

37

F

F7

Bb

F

G7

C

G7

C

C^o

49

Gm

G7

C

G7

C

C^o

C7 [REFRAIN]

4

C

C+

F

61

4

F^o

C7

1. TO CODA

F

2. F

D.S. AL CODA

73

F

D^o

D7

4

D+

G

4

G^o

86

D7

1. G

2. G

4

D7

G

D7

G

"ED OEWE DRAAI"

TULLEPETAONS CARNAVALSLIED 1978

TEKST+MUZIEK: PIET DEMMERS
ARR.: JOHN V.D. VEN/LAMME WILLEM

♩=111

COUPLÉT

Drums

"ED OEWE DRAAI"

TULLEPETAONS CARNAVALSLIED 1978

TEKST+MUSIEK: PIET DEMMERS
ARR.: JOHN V.D. VEN/LAMME WILLEN

♩ = 111

COUPLÉ

4

14

4

28

41

4

REFRAIN

54

65

1. TO CODA

2.

D.S. AL CODA

74

87

1.

2.

1