

"KOMMT DA ZIEN! 'T IS SIRREKUS"

TULLEPETAONS CARNAVALSLIED 2014

♩=145

INTRO

13

4

REFREIN

29

43

TO CODA

57

♩=111

COUPLLET

4

2

65-66

3

3

73

3

82

2e x D.S. AL CODA

91

"KOMMT DA ZIEN! 'T IS SIRREKUS"

TULLEPETAONS CARNAVALSLIED 2014

TEKST: LIJNTJE / MUZIEK: JAN KNARFSEN
ARR: JAN KNARFSEN

♩=145 **INTRO**

13 **REFREIN**

27

43

55 **TO CODA**

♩=111 **COUPLET**

65-66 3

70 3 3

80 **2e x D.S. AL CODA**

91

"KOMMT DA ZIEN! 'T IS SIRREKUS"

TULLEPETAONS CARNAVALSLIED 2014

♩=145 INTRO

13 REFRAIN

27

44 TO CODA

57 COUPLET

73

88 2e x D.S. AL CODA

"KOMMT DA ZIEN! 'T IS SIRREKUS"

TULLEPETAONS CARNAVALSLIED 2014

♩=145 **INTRO**

13 **4** **REFREIN**

27

41 **TO CODA**

57 **♩=111** **COUPLÉT** **2** **4** 65-66 3 3

74 **2x D.S. AL CODA**

91

"KOMMT DA ZIEN! 'T IS SIRREKUS"

TULLEPETAONS CARNAVALSLIED 2014

♩=145 INTRO

13 REFRAIN

27

43 TO CODA

57 COUPLET

73

86 2e x D.S. AL CODA

"KOMMT DA ZIEN! 'T IS SIRREKUS"

TULLEPETAONS CARNAVALSLIED 2014

♩=145 **INTRO**

14 **REFREIN**

28

42 **TO CODA**

57 **COUPLET**

70

85 **2E X D.S. AL CODA**

"KOMMT DA ZIEN! 'T IS SIRREKUS"

TULLEPETAONS CARNAVALSLIED 2014

♩=145 INTRO

13 4 REFREIN

29

43 TO CODA

57 ♩=111 COUPLET

70

85 2E x D.S. AL CODA

"KOMMT DA ZIEN! 'T IS SIRREKUS"

TULLEPETAONS CARNAVALSLIED 2014

TEKST: LIJNTJE / MUZIEK: JAN KNARFSEN
ARR: JAN KNARFSEN

♩=145

INTRO

13

4

REFREIN

26

41

55

To CODA

♩=111

COULET

68

80

2e x D.S. AL CODA

91

"KOMMT DA ZIEN! 'T IS SIRREKUS"

TULLEPETAONS CARNAVALSLIED 2014

♩=145

INTRO

17 REFRAIN

35

52

To CODA

69

85

2E x D.S. AL CODA

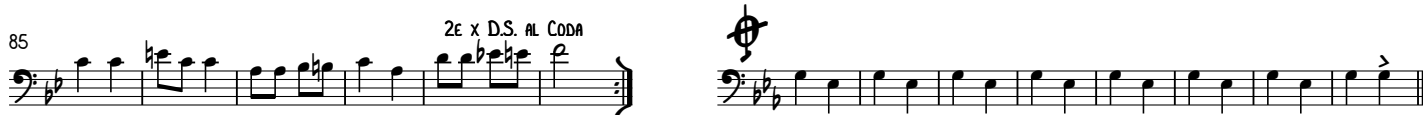

"KOMMT DA ZIEN! 'T IS SIRREKUS"

TULLEPETAONS CARNAVALSLIED 2014

♩=145 INTRO

17 REFRAIN

35

52 1^o CODA

♩=111 COUPLÉT

69

85 2^e x D.S. AL CODA

"KOMMT DA ZIEN! 'T IS SIRREKUS"

TULLEPETAONS CARNAVALSLIED 2014

♩=145

INTRO

17

REFEIN

36

50

To CODA

65

COUPLET

♩=111

82

2e x D.S. AL CODA

"KOMMT DA ZIEN! 'T IS SIRREKUS"

BAS IN Eb

WINNAAR LIEDJESFESTIVAL: ST. SENILIA

TULLEPETAONS CARNAVALSLIED 2014

TĒKST: LIJNTJE / MUZIEK: JAN KNARFSEN

ARR: JAN KNARFSEN

♩=145 INTRO

4

17 REFREIN

34

51 TO CODA

4 ♩=111 COUPLĒT

68

85 2x x D.S. AL CODA

♩=111 COUPLĒT

"KOMMT DA ZIEN! 'T IS SIRREKUS"

BAS IN C
WINNAAR LIEDJESFESTIVAL: ST. SENILIA

TULLEPETAONS CARNAVALSLIED 2014

TEKST: LIJNTJE / MUZIEK: JAN KNARFSEN
ARR: JAN KNARFSEN

♩=145 INTRO

4

17 REFREIN

34

51 TO CODA

4

♩=111 COUPLET

68

85 2E x D.S. AL CODA